

**Agency Summary And Certification**

**FY 2025 Request**

**Agency:** State Independent Living Council

905

In accordance with 67-3502 Idaho Code, I certify the included budget properly states the receipts and expenditures of the departments (agency, office, or institution) for the fiscal years indicated.

**Signature of Department Director:**



**Date:** 08/24/2023

			<b>FY 2023 Total Appropriation</b>	<b>FY 2023 Total Expenditures</b>	<b>FY 2024 Original Appropriation</b>	<b>FY 2024 Estimated Expenditures</b>	<b>FY 2025 Total Request</b>
<b>Appropriation Unit</b>							
State Independent Living Council			685,600	685,600	712,600	712,600	716,040
<b>Total</b>			<b>685,600</b>	<b>685,600</b>	<b>712,600</b>	<b>712,600</b>	<b>716,040</b>
<b>By Fund Source</b>							
G	10000	General	237,700	237,700	259,900	259,900	259,306
D	29102	Dedicated	389,000	389,000	393,600	393,600	397,634
F	34800	Federal	58,900	58,900	59,100	59,100	59,100
<b>Total</b>			<b>685,600</b>	<b>685,600</b>	<b>712,600</b>	<b>712,600</b>	<b>716,040</b>
<b>By Account Category</b>							
Personnel Cost			453,600	453,600	472,200	472,200	479,640
Operating Expense			206,900	206,900	215,300	215,300	211,300
Trustee/Benefit			25,100	25,100	25,100	25,100	25,100
<b>Total</b>			<b>685,600</b>	<b>685,600</b>	<b>712,600</b>	<b>712,600</b>	<b>716,040</b>
FTP Positions			4.00	4.00	4.00	4.00	4.00
<b>Total</b>			<b>4.00</b>	<b>4.00</b>	<b>4.00</b>	<b>4.00</b>	<b>4.00</b>

**Division Description**

**Request for Fiscal Year:** 2025

**Agency:** State Independent Living Council

905

**Division:** State Independent Living Council

IL1

**Statutory Authority:** IC 56-1201

The State Independent Living Council (SILC) actively engages in statewide activities that assist in providing Idahoans with disabilities a greater voice in obtaining services that are consumer-directed, cost-effective and community based. The core functions of the SILC are specific to both federal mandates and Idaho Code providing the rationale for our work. As provided in Section 56-1201, Idaho Code, "[i]t is legislative intent that the Idaho State Independent Living Council operate and be recognized not as a state agency or department, but as a governmental entity whose creation has been authorized by the state, much in the same manner as other single purpose districts."

The duties of the SILC are directed in Title VII of the Rehabilitation Act of 1973, as amended in 2014 to include: working in cooperation with the Centers for Independent Living (CILs); developing, submitting, monitoring, and evaluating the State Plan for Independent Living (SPIL) for people with disabilities; supporting local services and advocating for independent living services provided through state and federal programming; gathering and disseminating information; conducting training; and pursuing a public policy agenda that results in positive systemic change for people with disabilities.

The council is made up of no fewer than 51% of individuals with disabilities, who do not work for a state agency or a CIL, from across the state. The Idaho SILC was created in response to the federal Rehabilitation Act Amendments of 1992 to carry out the powers and duties set forth in 29 U.S.C. 796(d) and 34 CFR 364.21. The SILC became an autonomous governmental entity in 2004 and is committed to additional duties under Section 56- 1204, Idaho Code. These additional duties include the following: assess the need for services for Idahoans with disabilities and advocate with decision makers; supervise staff necessary to carry out the council's functions; ensure open meeting laws are followed; prepare reports; and promulgate rules as may be necessary, in compliance with Chapter 52, Title 67, Idaho Code.

# Idaho State Independent Living Council Organizational Chart

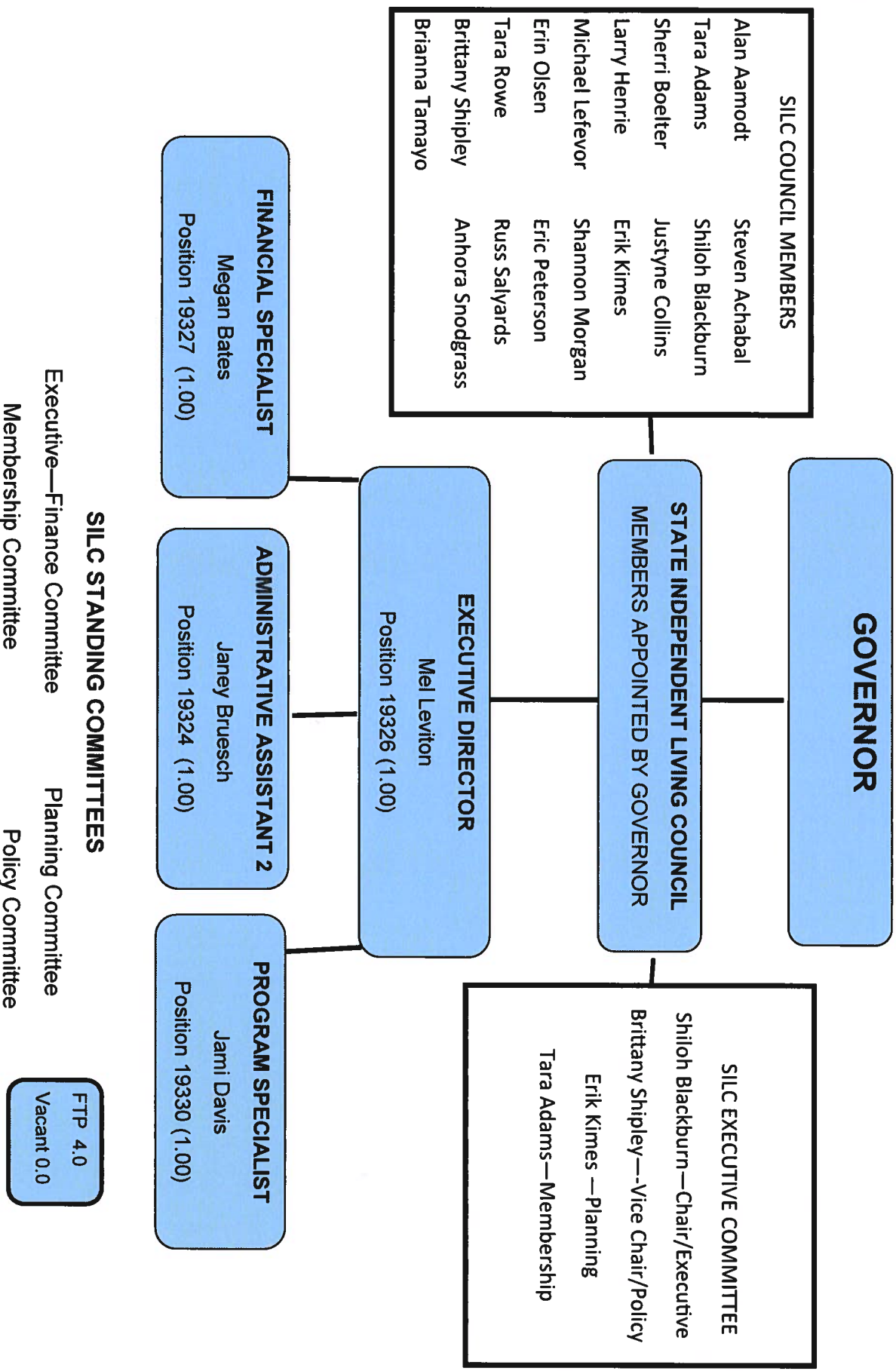

SILC COUNCIL MEMBERS	
Alan Aamodt	Steven Achabal
Tara Adams	Shiloh Blackburn
Sherri Boelter	Justyne Collins
Larry Henrie	Erik Kimes
Michael Lefavor	Shannon Morgan
Erin Olsen	Eric Peterson
Tara Rowe	Russ Salyards
Brittany Shipley	Anhora Snodgrass
Brianna Tamayo	

SILC EXECUTIVE COMMITTEE
Shiloh Blackburn—Chair/Executive
Britany Shipley—Vice Chair/Policy
Erik Kimes —Planning
Tara Adams—Membership

FTP 4.0  
Vacant 0.0

**Agency Revenues**

Agency: State Independent Living Council

Request for Fiscal Year: 2025

905

		FY 21 Actuals	FY 22 Actuals	FY 23 Actuals	FY 24 Estimated Revenue	FY 25 Estimated Revenue	Significant Assumptions
<b>Fund 29102 ID State Independent Living Council Fd: Silc-Dedicated</b>							
455	State Grants & Contributions	194,511	198,551	229,321	233,918	233,918	
460	Interest	1,255	786	6,182	5,000	5,000	
470	Other Revenue	0	306	0	0	0	
<b>ID State Independent Living Council Fd: Silc-Dedicated Total</b>		<b>195,766</b>	<b>199,643</b>	<b>235,503</b>	<b>238,918</b>	<b>238,918</b>	
<b>Agency Name Total</b>		<b>195,766</b>	<b>199,643</b>	<b>235,503</b>	<b>238,918</b>	<b>238,918</b>	

**Analysis of Fund Balances**

**Request for Fiscal Year: 2025**

**Agency:** State Independent Living Council

905

**Fund:** ID State Independent Living Council Fd: Silc-Dedicated

29102

**Sources and Uses:**

The Idaho State Independent Living Council (SILC) Fund consists of appropriations, grants, federal funds, donations, gifts, and other sources. Title 1 and Part B, Title 7 grants pass through from Idaho Vocational Rehabilitation.

	<b>FY 21 Actuals</b>	<b>FY 22 Actuals</b>	<b>FY 23 Actuals</b>	<b>FY 24 Estimate</b>	<b>FY 25 Estimate</b>
<b>01. Beginning Free Fund Balance</b>	<b>278,860</b>	<b>284,759</b>	<b>366,790</b>	<b>376,994</b>	<b>376,994</b>
02. Encumbrances as of July 1	0	0	0	0	0
02a. Reappropriation (Legislative Carryover)	0	0	0	0	0
<b>03. Beginning Cash Balance</b>	<b>278,860</b>	<b>284,759</b>	<b>366,790</b>	<b>376,994</b>	<b>376,994</b>
04. Revenues (from Form B-11)	195,766	284,757	235,503	0	0
05. Non-Revenue Receipts and Other Adjustments	0	0	0	0	0
06. Statutory Transfers In	0	0	0	0	0
07. Operating Transfers In	0	0	0	0	0
<b>08. Total Available for Year</b>	<b>474,626</b>	<b>569,516</b>	<b>602,293</b>	<b>376,994</b>	<b>376,994</b>
09. Statutory Transfers Out	0	0	0	0	0
10. Operating Transfers Out	0	0	0	0	0
11. Non-Expenditure Distributions and Other Adjustments	(78)	0	0	0	0
12. Cash Expenditures for Prior Year Encumbrances	0	0	0	0	0
13. Original Appropriation	370,200	375,500	389,000	0	0
14. Prior Year Reappropriations, Supplementals, Recessions	0	0	0	0	0
15. Non-cogs, Receipts to Appropriations, etc.	0	0	0	0	0
16. Reversions and Continuous Appropriations	(180,255)	(172,774)	(163,701)	0	0
17. Current Year Reappropriation	0	0	0	0	0
18. Reserve for Current Year Encumbrances	0	0	0	0	0
<b>19. Current Year Cash Expenditures</b>	<b>189,945</b>	<b>202,726</b>	<b>225,299</b>	<b>0</b>	<b>0</b>
<b>19a. Budgetary Basis Expenditures (CY Cash Exp + CY Enc)</b>	<b>189,945</b>	<b>202,726</b>	<b>225,299</b>	<b>0</b>	<b>0</b>
<b>20. Ending Cash Balance</b>	<b>284,759</b>	<b>366,790</b>	<b>376,994</b>	<b>376,994</b>	<b>376,994</b>
21. Prior Year Encumbrances as of June 30	0	0	0	0	0
22. Current Year Encumbrances as of June 30	0	0	0	0	0
22a. Current Year Reappropriation	0	0	0	0	0
23. Borrowing Limit	0	0	0	0	0
<b>24. Ending Free Fund Balance</b>	<b>284,759</b>	<b>366,790</b>	<b>376,994</b>	<b>376,994</b>	<b>376,994</b>
<b>24a. Investments Direct by Agency (GL 1203)</b>	<b>0</b>	<b>0</b>	<b>0</b>	<b>0</b>	<b>0</b>
<b>24b. Ending Free Fund Balance Including Direct Investments</b>	<b>284,759</b>	<b>366,790</b>	<b>376,994</b>	<b>376,994</b>	<b>376,994</b>
<b>26. Outstanding Loans (If this fund is part of a loan program)</b>	<b>0</b>	<b>0</b>	<b>0</b>	<b>0</b>	<b>0</b>

Note:

**Analysis of Fund Balances**

Request for Fiscal Year: 2025

Agency: State Independent Living Council

905

Fund: Federal (Grant)

34800

Sources and Uses:

Potential revenue is derived from various federal grants typically from the Department of Health and Human Services (HHS).

	FY 21 Actuals	FY 22 Actuals	FY 23 Actuals	FY 24 Estimate	FY 25 Estimate
<b>01. Beginning Free Fund Balance</b>	<b>4,837</b>	<b>4,837</b>	<b>(112,963)</b>	<b>(112,963)</b>	<b>(112,963)</b>
02. Encumbrances as of July 1	0	0	0	0	0
02a. Reappropriation (Legislative Carryover)	0	0	0	0	0
<b>03. Beginning Cash Balance</b>	<b>4,837</b>	<b>4,837</b>	<b>(112,963)</b>	<b>(112,963)</b>	<b>(112,963)</b>
04. Revenues (from Form B-11)	0	0	0	0	0
05. Non-Revenue Receipts and Other Adjustments	10,000	10,000	10,000	0	0
06. Statutory Transfers In	0	0	0	0	0
07. Operating Transfers In	0	0	0	0	0
<b>08. Total Available for Year</b>	<b>14,837</b>	<b>14,837</b>	<b>(102,963)</b>	<b>(112,963)</b>	<b>(112,963)</b>
09. Statutory Transfers Out	0	0	0	0	0
10. Operating Transfers Out	0	0	0	0	0
11. Non-Expenditure Distributions and Other Adjustments	0	0	0	0	0
12. Cash Expenditures for Prior Year Encumbrances	0	0	0	0	0
13. Original Appropriation	117,700	58,900	58,900	0	0
14. Prior Year Reappropriations, Supplementals, Recessions	(100)	0	0	0	0
15. Non-cogs, Receipts to Appropriations, etc.	0	0	0	0	0
16. Reversions and Continuous Appropriations	(117,600)	58,900	(58,900)	0	0
17. Current Year Reappropriation	0	0	0	0	0
18. Reserve for Current Year Encumbrances	0	0	0	0	0
<b>19. Current Year Cash Expenditures</b>	<b>0</b>	<b>117,800</b>	<b>0</b>	<b>0</b>	<b>0</b>
<b>19a. Budgetary Basis Expenditures (CY Cash Exp + CY Enc)</b>	<b>0</b>	<b>117,800</b>	<b>0</b>	<b>0</b>	<b>0</b>
<b>20. Ending Cash Balance</b>	<b>14,837</b>	<b>(102,963)</b>	<b>(102,963)</b>	<b>(112,963)</b>	<b>(112,963)</b>
21. Prior Year Encumbrances as of June 30	0	0	0	0	0
22. Current Year Encumbrances as of June 30	0	0	0	0	0
22a. Current Year Reappropriation	0	0	0	0	0
23. Borrowing Limit	10,000	10,000	10,000	0	0
<b>24. Ending Free Fund Balance</b>	<b>4,837</b>	<b>(112,963)</b>	<b>(112,963)</b>	<b>(112,963)</b>	<b>(112,963)</b>
<b>24a. Investments Direct by Agency (GL 1203)</b>	<b>0</b>	<b>0</b>	<b>0</b>	<b>0</b>	<b>0</b>
<b>24b. Ending Free Fund Balance Including Direct Investments</b>	<b>4,837</b>	<b>(112,963)</b>	<b>(112,963)</b>	<b>(112,963)</b>	<b>(112,963)</b>
<b>26. Outstanding Loans (if this fund is part of a loan program)</b>	<b>0</b>	<b>0</b>	<b>0</b>	<b>0</b>	<b>0</b>

Note:

		FTP	Personnel Costs	Operating Expense	Capital Outlay	Trustee Benefit	Total
<b>Agency</b>	State Independent Living Council						905
<b>Division</b>	State Independent Living Council						IL1
<b>Appropriation Unit</b>	State Independent Living Council						EDND
<b>FY 2023 Total Appropriation</b>							
1.00	FY 2023 Total Appropriation						EDND
	S1349						
	10000 General	1.72	133,800	103,900	0	0	237,700
	29102 Dedicated	2.28	295,400	93,600	0	0	389,000
	34800 Federal	0.00	24,400	9,400	0	25,100	58,900
		4.00	453,600	206,900	0	25,100	685,600
<b>FY 2023 Actual Expenditures</b>							
2.00	FY 2023 Actual Expenditures						EDND
	10000 General	1.72	133,800	103,900	0	0	237,700
	29102 Dedicated	2.28	295,400	93,600	0	0	389,000
	34800 Federal	0.00	24,400	9,400	0	25,100	58,900
		4.00	453,600	206,900	0	25,100	685,600
<b>FY 2024 Original Appropriation</b>							
3.00	FY 2024 Original Appropriation						EDND
	H252						
	10000 General	1.72	148,600	107,100	0	0	255,700
	OT 10000 General	0.00	0	4,200	0	0	4,200
	29102 Dedicated	2.28	299,000	94,000	0	0	393,000
	OT 29102 Dedicated	0.00	0	600	0	0	600
	34800 Federal	0.00	24,600	9,400	0	25,100	59,100
		4.00	472,200	215,300	0	25,100	712,600
<b>FY 2024 Total Appropriation</b>							
5.00	FY 2024 Total Appropriation						EDND
	10000 General	1.72	148,600	107,100	0	0	255,700
	OT 10000 General	0.00	0	4,200	0	0	4,200
	29102 Dedicated	2.28	299,000	94,000	0	0	393,000
	OT 29102 Dedicated	0.00	0	600	0	0	600
	34800 Federal	0.00	24,600	9,400	0	25,100	59,100
		4.00	472,200	215,300	0	25,100	712,600
<b>FY 2024 Estimated Expenditures</b>							
7.00	FY 2024 Estimated Expenditures						EDND
	10000 General	1.72	148,600	107,100	0	0	255,700
	OT 10000 General	0.00	0	4,200	0	0	4,200
	29102 Dedicated	2.28	299,000	94,000	0	0	393,000
	OT 29102 Dedicated	0.00	0	600	0	0	600
	34800 Federal	0.00	24,600	9,400	0	25,100	59,100
		4.00	472,200	215,300	0	25,100	712,600

		FTP	Personnel Costs	Operating Expense	Capital Outlay	Trustee Benefit	Total
<b>Base Adjustments</b>							
8.41	Removal of One-Time Expenditures						EDND
	This decision unit removes one-time appropriation for FY 2024.						
	OT 10000 General	0.00	0	(4,200)	0	0	(4,200)
	OT 29102 Dedicated	0.00	0	(600)	0	0	(600)
		0.00	0	(4,800)	0	0	(4,800)
<b>FY 2025 Base</b>							
9.00	FY 2025 Base						EDND
	10000 General	1.72	148,600	107,100	0	0	255,700
	OT 10000 General	0.00	0	0	0	0	0
	29102 Dedicated	2.28	299,000	94,000	0	0	393,000
	OT 29102 Dedicated	0.00	0	0	0	0	0
	34800 Federal	0.00	24,600	9,400	0	25,100	59,100
		4.00	472,200	210,500	0	25,100	707,800
<b>Program Maintenance</b>							
10.11	Change in Health Benefit Costs						EDND
	Change in Health Benefit Costs						
	10000 General	0.00	1,204	0	0	0	1,204
	29102 Dedicated	0.00	1,596	0	0	0	1,596
		0.00	2,800	0	0	0	2,800
10.12	Change in Variable Benefit Costs						EDND
	Change in Variable Benefit						
	10000 General	0.00	730	0	0	0	730
	29102 Dedicated	0.00	965	0	0	0	965
		0.00	1,695	0	0	0	1,695
10.23	Contract Inflation Adjustments						EDND
	10000 General	0.00	0	400	0	0	400
	29102 Dedicated	0.00	0	400	0	0	400
		0.00	0	800	0	0	800
10.61	Salary Multiplier - Regular Employees						EDND
	CEC						
	10000 General	0.00	1,272	0	0	0	1,272
	29102 Dedicated	0.00	1,673	0	0	0	1,673
		0.00	2,945	0	0	0	2,945
<b>FY 2025 Total Maintenance</b>							
11.00	FY 2025 Total Maintenance						EDND
	10000 General	1.72	151,806	107,500	0	0	259,306
	OT 10000 General	0.00	0	0	0	0	0
	29102 Dedicated	2.28	303,234	94,400	0	0	397,634
	OT 29102 Dedicated	0.00	0	0	0	0	0
	34800 Federal	0.00	24,600	9,400	0	25,100	59,100



		FTP	Personnel Costs	Operating Expense	Capital Outlay	Trustee Benefit	Total
<b>FY 2025 Total</b>		4.00	479,640	211,300	0	25,100	716,040
13.00	FY 2025 Total						EDND
10000	General	1.72	151,806	107,500	0	0	259,306
OT 10000	General	0.00	0	0	0	0	0
29102	Dedicated	2.28	303,234	94,400	0	0	397,634
OT 29102	Dedicated	0.00	0	0	0	0	0
34800	Federal	0.00	24,600	9,400	0	25,100	59,100
		4.00	479,640	211,300	0	25,100	716,040

**PCF Detail Report**

Request for Fiscal Year: 2025

Agency: State Independent Living Council

905

Appropriation Unit: State Independent Living Council

EDND

Fund: General Fund

10000

PCN	Class	Description	FTP	Salary	Health	Variable Benefits	Total
<b>Totals from Personnel Cost Forecast (PCF)</b>							
		Permanent Positions	1.72	103,868	23,650	22,564	150,082
		Total from PCF	1.72	103,868	23,650	22,564	150,082
		<b>FY 2024 ORIGINAL APPROPRIATION</b>	1.72	103,844	23,650	21,106	148,600
		<b>Unadjusted Over or (Under) Funded:</b>	.00	(24)	0	(1,458)	(1,482)
<b>Estimated Salary Needs</b>							
		Permanent Positions	1.72	103,868	23,650	22,564	150,082
		<b>Estimated Salary and Benefits</b>	1.72	103,868	23,650	22,564	150,082
<b>Adjusted Over or (Under) Funding</b>							
		Original Appropriation	.00	(24)	0	(1,458)	(1,482)
		Estimated Expenditures	.00	(24)	0	(1,458)	(1,482)
		Base	.00	(24)	0	(1,458)	(1,482)

**PCF Summary Report**

**Request for Fiscal Year:** 2025

**Agency:** State Independent Living Council

905

**Appropriation Unit:** State Independent Living Council

EDND

**Fund:** General Fund

10000

DU		FTP	Salary	Health	Variable Benefits	Total
3.00	<b>FY 2024 ORIGINAL APPROPRIATION</b>	1.72	103,844	23,650	21,106	148,600
5.00	<b>FY 2024 TOTAL APPROPRIATION</b>	1.72	103,844	23,650	21,106	148,600
7.00	<b>FY 2024 ESTIMATED EXPENDITURES</b>	1.72	103,844	23,650	21,106	148,600
9.00	<b>FY 2025 BASE</b>	1.72	103,844	23,650	21,106	148,600
10.11	Change in Health Benefit Costs	0.00	0	1,204	0	1,204
10.12	Change in Variable Benefit Costs	0.00	0	0	730	730
10.61	Salary Multiplier - Regular Employees	0.00	1,039	0	233	1,272
11.00	<b>FY 2025 PROGRAM MAINTENANCE</b>	1.72	104,883	24,854	22,069	151,806
13.00	<b>FY 2025 TOTAL REQUEST</b>	1.72	104,883	24,854	22,069	151,806

**PCF Detail Report**

Request for Fiscal Year: 2025

Agency: State Independent Living Council

905

Appropriation Unit: State Independent Living Council

EDND

Fund: ID State Independent Living Council Fd: Silc-Dedicated

29102

PCN	Class	Description	FTP	Salary	Health	Variable Benefits	Total
<b>Totals from Personnel Cost Forecast (PCF)</b>							
		Permanent Positions	2.28	137,245	31,350	29,113	197,708
		Total from PCF	2.28	137,245	31,350	29,113	197,708
		<b>FY 2024 ORIGINAL APPROPRIATION</b>	<b>2.28</b>	<b>222,440</b>	<b>31,350</b>	<b>45,210</b>	<b>299,000</b>
		<b>Unadjusted Over or (Under) Funded:</b>	<b>.00</b>	<b>85,195</b>	<b>0</b>	<b>16,097</b>	<b>101,292</b>
<b>Estimated Salary Needs</b>							
		Permanent Positions	2.28	137,245	31,350	29,113	197,708
		<b>Estimated Salary and Benefits</b>	<b>2.28</b>	<b>137,245</b>	<b>31,350</b>	<b>29,113</b>	<b>197,708</b>
<b>Adjusted Over or (Under) Funding</b>							
		Original Appropriation	.00	85,195	0	16,097	101,292
		Estimated Expenditures	.00	85,195	0	16,097	101,292
		Base	.00	85,195	0	16,097	101,292

**PCF Summary Report**

**Request for Fiscal Year:** 2025

**Agency:** State Independent Living Council

905

**Appropriation Unit:** State Independent Living Council

EDND

**Fund:** ID State Independent Living Council Fd: Silc-Dedicated

29102

<b>DU</b>	<b>FTP</b>	<b>Salary</b>	<b>Health</b>	<b>Variable Benefits</b>	<b>Total</b>
<b>3.00 FY 2024 ORIGINAL APPROPRIATION</b>	<b>2.28</b>	<b>222,440</b>	<b>31,350</b>	<b>45,210</b>	<b>299,000</b>
<b>5.00 FY 2024 TOTAL APPROPRIATION</b>	<b>2.28</b>	<b>222,440</b>	<b>31,350</b>	<b>45,210</b>	<b>299,000</b>
<b>7.00 FY 2024 ESTIMATED EXPENDITURES</b>	<b>2.28</b>	<b>222,440</b>	<b>31,350</b>	<b>45,210</b>	<b>299,000</b>
<b>9.00 FY 2025 BASE</b>	<b>2.28</b>	<b>222,440</b>	<b>31,350</b>	<b>45,210</b>	<b>299,000</b>
10.11 Change in Health Benefit Costs	0.00	0	1,596	0	1,596
10.12 Change in Variable Benefit Costs	0.00	0	0	965	965
10.61 Salary Multiplier - Regular Employees	0.00	1,372	0	301	1,673
<b>11.00 FY 2025 PROGRAM MAINTENANCE</b>	<b>2.28</b>	<b>223,812</b>	<b>32,946</b>	<b>46,476</b>	<b>303,234</b>
<b>13.00 FY 2025 TOTAL REQUEST</b>	<b>2.28</b>	<b>223,812</b>	<b>32,946</b>	<b>46,476</b>	<b>303,234</b>

**PCF Detail Report**

Request for Fiscal Year: 2025

Agency: State Independent Living Council

905

Appropriation Unit: State Independent Living Council

EDND

Fund: Federal (Grant)

34800

PCN	Class	Description	FTP	Salary	Health	Variable Benefits	Total
		<b>FY 2024 ORIGINAL APPROPRIATION</b>	.00	20,445	0	4,155	24,600
		<b>Unadjusted Over or (Under) Funded:</b>	.00	20,445	0	4,155	24,600
		<b>Adjusted Over or (Under) Funding</b>					
		<b>Original Appropriation</b>	.00	20,445	0	4,155	24,600
		<b>Estimated Expenditures</b>	.00	20,445	0	4,155	24,600
		<b>Base</b>	.00	20,445	0	4,155	24,600

**PCF Summary Report**

**Request for Fiscal Year:** 2025

**Agency:** State Independent Living Council

905

**Appropriation Unit:** State Independent Living Council

EDND

**Fund:** Federal (Grant)

34800

<b>DU</b>	<b>FTP</b>	<b>Salary</b>	<b>Health</b>	<b>Variable Benefits</b>	<b>Total</b>
3.00 FY 2024 ORIGINAL APPROPRIATION	0.00	20,445	0	4,155	24,600
5.00 FY 2024 TOTAL APPROPRIATION	0.00	20,445	0	4,155	24,600
7.00 FY 2024 ESTIMATED EXPENDITURES	0.00	20,445	0	4,155	24,600
9.00 FY 2025 BASE	0.00	20,445	0	4,155	24,600
11.00 FY 2025 PROGRAM MAINTENANCE	0.00	20,445	0	4,155	24,600
13.00 FY 2025 TOTAL REQUEST	0.00	20,445	0	4,155	24,600

**Contract Inflation**

Request for Fiscal Year: 202

Agency: State Independent Living Council

5

905

State Independent Living Council

EDND

Appropriation Unit:

	FY 2020 Actual	FY 2021 Actual	FY 2022 Actual	FY 2023 Actual	FY 2024 Estimated Expenditures	Contract Dates	FY 2025 Contractual % Change	FY 2025 Total
<b>Contract</b>								
BIG Circle Properties c/o Colliers International	7,825	12,547	11,833	15,667	13,658	10/2019-10/2024	3	400
Big Circle Properties c/o Colliers International	7,825	12,547	11,833	10,886	13,658	10/2019-10/2024	3	400
<b>Total</b>	<b>15,650</b>	<b>25,094</b>	<b>23,666</b>	<b>26,553</b>	<b>27,316</b>			<b>800</b>
<b>Fund Source</b>								
Dedicated	7,825	12,547	11,833	10,886	13,658			400
General	7,825	12,547	11,833	15,667	13,658			400
<b>Total</b>	<b>15,650</b>	<b>25,094</b>	<b>23,666</b>	<b>26,553</b>	<b>27,316</b>			<b>800</b>



**Federal Funds Inventory Form**

As Required by Sections 67-1917 & 67-3502(e), Idaho Code

\*\*\* Report must be submitted to the Division of Financial Management and Legislative Services Office as part of your budget request.

Reporting Agency/Department: State Independent Living Council

Contact Person/Title: Megan Bates/ Financial Specialist

A Grant Number CFDAM/Cooperative Agreement # /Identifying #	B Grant Type	C Federal Granting Agency	D Grant Title	E Grant Description	F Pass Through State Agency	G Budgeted Program
200-22 H1264230016	F	RSA (Rehabilitation Services Administration)	Title 1	Innovation and Expansion Activities	Idaho Division of Vocational Rehabilitation	EDND
93-369-2301DILSG	F	US Health and Human Services Administration	Title VII, Part B	Independent Living Activities	Idaho Division of Vocational Rehabilitation	EDND
Total						

Total FY 2023 All Funds Appropriation (DU 1.00) 50  
Federal Funds as Percentage of Funds \$67-3977(1)(e), I.C. #DIV/01

2025

Fiscal Year:

905

Agency Code:

208-334-3800

Contact Phone Number:

Contact Email:

meban.bate@illinois.gov

H	I	J	K	L	M	N	O	P	Q	R	S	T	U	V	W
Award Structure	Grant is Ongoing or Short-Term	Date of Expiration - If Known *Required if Short-term 667-1917(1)(c), I.C.	Total Grant Amount	State Approp [OT] Annually, [OG] in Base, or [C] Continuous 667-1917(1)(b), I.C.	MOE or MOU requirements? [Y] Yes or [N] No If Yes answer question # 2. (667-1917(1)(d), I.C.)	State Match Required: [Y] Yes or [N] No (667-1917(1)(d), I.C.)	State Match Description & Fund Source (GF or other state fund) (667-1917(1)(d), I.C.)	Total State Match Amount (667-1917(1)(d), I.C.)	FY 2021 Actual Federal Expenditures	FY 2021 Actual State Match Expenditures	FY 2022 Actual Federal Expenditures	FY 2022 Actual State Match Expenditures	FY 2023 Actual Federal Funds Received (CASH) 667-1917(1)(a), I.C.	FY 2023 Actual Federal Expenditures	FY 2023 Actual State Match Expenditures 667-1917(1)(d), I.C.
Capped	Ongoing		\$164,549.00	C	N	Y	GF	\$35,049.00	\$119,587.00	\$26,929.00	\$101,884.53	\$26,928.00	\$131,324.23	\$132,070.43	\$35,049.00
Capped	Ongoing		\$116,020.00	C	N	Y	GF	\$11,602.00	\$108,066.08	\$11,291.00	\$100,070.00	\$11,291.00	\$97,225.98	\$93,150.86	\$11,602.00
			\$280,569.00					\$46,651.00	\$227,653.08	\$38,220.00	\$201,954.53	\$38,220.00	\$228,550.21	\$225,221.29	\$46,651.00

X	Y	Z	AA	AB	AC
FY 2024 Estimated Available Federal Funds 667-1917(1)(b), I.C.	FY 2024 Estimated Federal Expenditures 667-1917(1)(b), I.C.	FY 2025 Estimated Available Federal Funds 667-1917(1)(b), I.C.	FY 2025 Estimated Federal Expenditures 667-1917(1)(b), I.C.	Known Reductions; Plan for 10% or More Reduction Complete question # 3 667-3502(1)(e), I.C.	Grant Reduced by 50% or More from the previous years funding? Complete question #3. 667-1917(2), I.C.
\$129,500.00	\$129,500.00	\$129,500.00	\$129,500.00	A reduction in these funds will impact administrative efficiency by reducing staff positions, impacting SILC's ability for education outreach and systemic advocacy services. The total award is \$164,549 with a 21.3% match requirement. Available cash is 129,500. Match requirement is met from SILC's General fund.	A reduction in these funds will impact administrative efficiency by reducing staff positions, impacting SILC's ability for education outreach and systemic advocacy services. The total award is \$164,549 with a 21.3% match requirement. Available cash is 129,500. Match requirement is met from SILC's General fund.
\$104,418.00	\$104,418.00	\$104,418.00	\$104,418.00	A reduction in these funds will impact education, outreach and systemic advocacy services. The total award is \$116,020 with a 10% match component making the available cash \$104,418. Match is met and paid from SILC's General fund.	A reduction in these funds will impact education, outreach and systemic advocacy services. The total award is \$116,020 with a 10% match component making the available cash \$104,418. Match is met and paid from SILC's General fund.
\$233,918.00	\$233,918.00	\$233,918.00	\$233,918.00		

**FIVE-YEAR FACILITY NEEDS PLAN, pursuant to IC 67-5708B**

**AGENCY INFORMATION**

<b>AGENCY NAME:</b>	<b>Idaho State Independent Living Council</b>	<b>Division/Bureau:</b>	
<b>Prepared By:</b>	<b>Megan Bates</b>	<b>E-mail Address:</b>	<a href="mailto:megan.bates@silc.idaho.gov">megan.bates@silc.idaho.gov</a>
<b>Telephone Number:</b>	<b>208-334-3800</b>	<b>Fax Number:</b>	<b>208-334-3803</b>
<b>DFM Analyst:</b>	<b>Krissy Veseth</b>	<b>LSO/BPA Analyst:</b>	<b>Jill Randolph</b>
<b>Date Prepared:</b>	<b>8/10/2023</b>	<b>For Fiscal Year:</b>	<b>2024</b>

**FACILITY INFORMATION (please list each facility separately by city and street address)**

<b>Facility Name:</b>	<b>Idaho State Independent Living Council Office</b>				
<b>City:</b>	<b>Boise</b>	<b>County:</b>	<b>ADA</b>		
<b>Property Address:</b>	<b>120 S Cole Rd</b>	<b>Zip Code:</b>	<b>83709</b>		
<b>Facility Ownership (could be private or state-owned)</b>	<b>Private Lease:</b>	<input checked="" type="checkbox"/>	<b>State Owned:</b>	<input type="checkbox"/>	<b>Lease Expires:</b>

**FUNCTION/USE OF FACILITY**

Administrative office use; rest room; conference, copy, and storage room; sonsumer meetings. Space throughout office is wheel chair accessible, including for multiple large power chairs, to better serve the disability community.

**COMMENTS**

**WORK AREAS**

<b>FISCAL YR:</b>	<b>ACTUAL 2023</b>	<b>ESTIMATE 2024</b>	<b>REQUEST 2025</b>	<b>REQUEST 2026</b>	<b>REQUEST 2027</b>	<b>REQUEST 2028</b>
<b>Total Number of Work Areas:</b>	4	4	4	4	4	4
<b>Full-Time Equivalent Positions:</b>	4	4	4	4	4	4
<b>Temp. Employees, Contractors, Auditors, etc.:</b>	0	0	0	0	0	0

**SQUARE FEET**

<b>FISCAL YR:</b>	<b>ACTUAL 2023</b>	<b>ESTIMATE 2024</b>	<b>REQUEST 2025</b>	<b>REQUEST 2026</b>	<b>REQUEST 2027</b>	<b>REQUEST 2028</b>
<b>Square Feet:</b>	1642	1642	1642	1642	1642	1642

**FACILITY COST**

(Do NOT use your old rate per sq ft; it may not be a realistic figure)

<b>FISCAL YR:</b>	<b>ACTUAL 2023</b>	<b>ESTIMATE 2024</b>	<b>REQUEST 2025</b>	<b>REQUEST 2026</b>	<b>REQUEST 2027</b>	<b>REQUEST 2028</b>
<b>Total Facility Cost/Yr:</b>	\$26,553.20	\$27,314.70	\$28,132.74	\$28,976.70	\$29,846.04	\$30,741.42

**SURPLUS PROPERTY**

<b>FISCAL YR:</b>	<b>ACTUAL 2023</b>	<b>ESTIMATE 2024</b>	<b>REQUEST 2025</b>	<b>REQUEST 2026</b>	<b>REQUEST 2027</b>	<b>REQUEST 2028</b>
	<input type="checkbox"/>	<input type="checkbox"/>	<input type="checkbox"/>	<input type="checkbox"/>	<input type="checkbox"/>	<input type="checkbox"/>

**IMPORTANT NOTES:**

1. Upon completion, please send to the State Leasing Program in the Division of Public Works via email to [Caitlin.Ross@adm.idaho.gov](mailto:Caitlin.Ross@adm.idaho.gov). Please e-mail or call 208-332-1933 with any questions.
2. If you have five or more locations, please summarize the information on the Facility Information Summary Sheet and include this summary sheet with your submittal.
3. Attach a hardcopy of this submittal, as well as the Facility Information Summary Sheet, if applicable, with your budget request. **DPW LEASING DOES NOT NEED A COPY OF YOUR BUDGET REQUEST, JUST THIS FORM.**

**AGENCY NOTES:**

AGENCY NAME:								
FACILITY INFORMATION SUMMARY FOR FISCAL YR			2025		BUDGET REQUEST		Include this summary w/ budget request.	
Address, City, Zip, Purpose	Fiscal Year	Sq Ft	\$/Sq Ft	Cost/Yr	Work Areas	Sq Ft/FTE	FTP, Temps and Comments	
120 South Cole Road Boise, ID 83709 Idaho State Independent Living Council	2025	request	1,642	\$ 17.13	\$ 28,133	4	411	4 FTP, 1 conference room, 1 bathroom and lobby. The space needs to be large enough for multiple power wheelchair accessibility.
	2024	estimate	1,642	\$ 16.64	\$ 27,315	4	411	
	2023	actual	1,642	\$ 16.17	\$ 26,553	4	411	
		Change (request vs actual)	0	\$ -	1,580	0	0	
		Change (estimate vs actual)	0	\$ -	762	0	0	
	2025	request	0	\$ -	\$ -	0	-	
	2024	estimate	0	\$ -	\$ -	0	-	
	2023	actual	0	\$ -	\$ -	0	-	
		Change (request vs actual)	0	\$ -	0	0	0	
		Change (estimate vs actual)	0	\$ -	0	0	0	
	2025	request	0	\$ -	\$ -	0	-	
	2024	estimate	0	\$ -	\$ -	0	-	
	2023	actual	0	\$ -	\$ -	0	-	
		Change (request vs actual)	0	\$ -	0	0	0	
		Change (estimate vs actual)	0	\$ -	0	0	0	
	2025	request	0	\$ -	\$ -	0	-	
	2024	estimate	0	\$ -	\$ -	0	-	
	2023	actual	0	\$ -	\$ -	0	-	
		Change (request vs actual)	0	\$ -	0	0	0	
		Change (estimate vs actual)	0	\$ -	0	0	0	
TOTAL (PAGE _____)	2025	request	1,642	\$ 17.13	\$ 28,133	4	411	
	2024	estimate	1,642	\$ 16.64	\$ 27,315	4	411	
	2023	actual	1,642	\$ 16.17	\$ 26,553	4	411	
		Change (request vs actual)	0	\$ -	1,580	0	0	
		Change (estimate vs actual)	0	\$ -	762	0	0	
	2025	request	1,642	\$ 17.13	\$ 28,133	4	411	
	2024	estimate	1,642	\$ 16.64	\$ 27,315	4	411	
	2023	actual	1,642	\$ 16.17	\$ 26,553	4	411	
		Change (request vs actual)			1,580			
		Change (estimate vs actual)			762			

## ***Part I – Agency Profile***

### **Agency Overview**

The Idaho State Independent Living Council's (SILC) mission is to promote the independent living philosophy for all Idahoans with disabilities: choice, self-determination and access for all. The Council is controlled and directed by Idahoans with disabilities.

The Rehabilitation Act Amendments of 1992 were signed into law by President George Bush on October 30, 1992, requiring the establishment of Statewide Independent Living Councils. Idaho's SILC was created by Governor Cecil Andrus by Executive Order 93-01 on May 28, 1993. The Idaho SILC became an independent governmental entity as required by Section 704 of the Rehabilitation Act with the passage of House Bill 711 on July 1, 2005. The Council is made up of 17-24 volunteers who are regional representatives, a minimum of 51% of whom are people from across the disability spectrum who do not work for a state agency or a Center for Independent Living (CIL); family members of and service providers for people with disabilities, and ex-officio members from the Division of Vocational Rehabilitation, the Department of Health and Welfare, the Commission for the Blind and Visually Impaired and the Idaho Commission on Aging. Council membership is appointed by the Governor. The SILC is the only statewide cross disability organization in Idaho with membership comprised of a majority of people with disabilities, serving Idahoans across disabilities and lifespan.

Council members hire and direct the SILC Executive Director, who in turn, manages the day-to-day operation of the Council. SILC staff is comprised of four full time employees. The SILC has one office located in Boise. On-going council activities are directed by the State Plan for Independent Living (SPIL). This federally mandated plan is developed every three years and sets the goals and objectives of the organization and the Independent Living Network. The Council meets quarterly with meeting dates prescheduled annually. All meetings are open to the public in accessible locations. The Council's January meeting is held virtually via a web-based platform. Meetings include American Sign Language (ASL) interpreters, captioning for web-based meetings and materials provided in multiple formats upon reasonable request.

The Workforce Innovation and Opportunities Act of 2014 (WIOA), signed into law by President Obama on July 22, 2014, transferred the Independent Living Services and Centers for Independent Living programs funded under title VII, Chapter 1 of the Rehabilitation Act of 1973, as amended by WIOA (P.L. 113-128)(Rehabilitation Act) from the Rehabilitation Services Administration (RSA), U.S. Department of Education, to the Administration for Community Living (ACL), U.S. Department of Health and Human Services. The transfer of the Independent Living (IL) programs aligns with the mission of ACL to maximize the independence, well-being and health of individuals with disabilities across the lifespan.

Idaho SILC revenue comes from Federal WIOA, Title VII, Part B, and Title I Section 101(a)(18)(A)(ii)(II) Innovation and Expansion state grants, administered by the Idaho Division of Vocational Rehabilitation (IDVR), State General Fund appropriations, interest accrual and occasional donations. The SILC may from time to time receive revenue from grants, contractual projects and other project specific fundraising.

The SILC actively engages in statewide activities that assist in providing Idahoans with disabilities a greater voice in obtaining services that are consumer-directed, cost-effective and community based. The core functions of the SILC are specific to both federal mandates and Idaho Code providing the rationale behind the SPIL. The Council often partners with national, state and local agencies, advocacy organizations and nonprofits to effect positive systems change at the state and national levels.

The 2021-2023 State Plan, approved by ACL for implementation October 1, 2020 was to conclude the end of September 2023. However, due to platform difficulties through the federal contractor, SILCs nationally were unable to submit our next triennial State Plans. As such, we submitted technical amendments to ACL in June for the extension of the Plan through Federal Fiscal year 2024. The Plan was approved for continuation commencing on October 1, 2023. Our next triennial plan will commence October 1, 2024.

### Core Functions/Idaho Code

Federal and state mandates (29 U.S.C. section 796d(c) and 34 CFR 364.21) require the SILC to: 1) Develop, sign and submit, in conjunction with the IDVR and the ICBVI, the SPIL for people with disabilities. SILC must monitor, review, and evaluate the implementation of the SPIL. 2) Support the Centers for Independent Living (CILs) and advocate for Independent Living (IL) services provided through state and federal programs for people with disabilities. 3) Gather and disseminate information, conduct studies and analyses, develop model policies, conduct training on IL philosophy, and work to expand and improve IL services. Additionally, Chapter 12, Title 56, Idaho Code, requires the SILC to 1) assess the need for services for Idahoans with disabilities and advocate with decision makers. 2) Supervise and evaluate such staff as may be necessary to carry out the functions of the council. 3) Ensure that all regularly scheduled meetings of the council are open to the public and that sufficient advance notice of meetings is provided pursuant to the open meeting law. 4) Prepare reports and make recommendations, as necessary. 5) Perform other activities the council deems necessary to increase the ability of Idahoans with disabilities to live independently. 6) Promulgate rules, as may be necessary in compliance with Chapter 52, Title 67, Idaho Code.

WIOA replaces the Workforce Investment Act of 1998 and retains and amends the Adult Education and Family Literacy Act, the Wagner-Peyser Act, and the Rehabilitation Act of 1973. Under WIOA, SEC. 474. STATE PLAN, Section 704 (29 U.S.C. 796c) regarding future SPIL development and implementation is amended as follows:

(A) developed by the chairperson of the Statewide Independent Living Council, and the directors of the Centers for Independent Living in the State, after receiving public input from individuals with disabilities and other stakeholders throughout the State; and

(B) Signed by--

(i) the chairperson of the Statewide Independent Living Council, acting on behalf of and at the direction of the Council;

(ii) the director of the designated State entity described in subsection (c); and

(iii) not less than 51 percent of the directors of the Centers for Independent Living in the state;

(o) Promoting Full Access to Community Life - The plan shall describe how the State will provide independent living services described in section 7(18) that promote full access to community life for individuals with significant disabilities.

Legislative Text:

SEC. 475. STATEWIDE INDEPENDENT LIVING COUNCIL.

Section 705 (29 U.S.C. 796d) is amended--

(c) Functions-

(1) DUTIES- The Council shall--

(A) develop the State plan as provided in section 704(a)(2);

(B) monitor, review, and evaluate the implementation of the State plan;

(C) meet regularly, and ensure that such meetings of the Council are open to the public and sufficient advance notice of such meetings is provided;

(D) submit to the Administrator such periodic reports as the Administrator may reasonably request, and keep such records, and afford such access to such records, as the Administrator finds necessary to verify the information in such reports; and

(E) as appropriate, coordinate activities with other entities in the State that provide services similar to or complementary to independent living services, such as entities that facilitate the provision of or provide long-term community-based services and supports.

(2) AUTHORITIES- The Council may, consistent with the State plan described in section 704, unless prohibited by State law--

(A) in order to improve services provided to individuals with disabilities, work with centers for independent living to coordinate services with public and private entities;

(B) conduct resource development activities to support the activities described in this subsection or to support the provision of independent living services by Centers for Independent Living; and

(C) perform such other functions, consistent with the purpose of this chapter and comparable to other functions described in this subsection, as the Council determines to be appropriate.

**Revenue and Expenditures**

Revenue	FY 2020	FY 2021	FY 2022	FY 2023
State General Funds	\$206,978	\$209,262	\$226,210	\$233,857
State Grants/Contributions	\$236,495	189,945	\$198,858	\$225,221
Federal Grants/Contributions	0	0	0	0
Miscellaneous Revenue	0	0	0	0
ARRA Stimulus Funds	0	0	0	0
<b>TOTAL</b>	<b>\$443,473</b>	<b>\$399,207</b>	<b>\$425,068</b>	<b>\$459,078</b>
Expenditures	FY 2020	FY 2021	FY 2022	FY 2023
Personnel Costs	\$292,853	\$287,295	\$305,533	\$327,891
Operating Expenditures	\$148,320	\$111,400	\$123,403	\$131,266
Capital Outlay	0	0	0	0
Trustee/Benefit Payments	0	0	0	0
ARPA Expenditures	0	0	0	0
<b>TOTAL</b>	<b>\$441,173</b>	<b>\$398,695</b>	<b>\$428,936</b>	<b>\$459,157</b>

**Profile of Cases Managed and/or Key Services Provided**

Cases Managed and/or Key Services Provided	FY 2020	FY 2021	FY 2022	FY 2023
<b>Federal Requirements</b>				
- Develop (including three-year statewide assessment, sign and submit, in coordination with the Designated State Entity and at least 51% of the Centers for Independent Living, the State Plan for Independent Living (SPIL) for people with disabilities. At least quarterly, the SILC must monitor, review, and evaluate the implementation of the SPIL for effectiveness.	- Monitored the 2020 State Plan for Independent Living (SPIL) at quarterly business meetings: July, October, January and April.  - SPIL progress monitored by SILC staff monthly.  - SPIL development: Develop, Sign, and Submit the technically amended and extended FFY 2020 SPIL in collaboration with IDVR, ICBVI and the Centers for Independent Living. Submitted July 2019.  - Technical amendments to the SPIL related to the	- Monitored the 2021-2023 State Plan for Independent Living (SPIL) at quarterly business meetings: July, October, January and April.  - SPIL progress monitored by SILC staff monthly.  - 2021-2023 SPIL completed, signed submitted, and approved by ACL for implementation October 1, 2020.  - SPIL timeline created for development and implementation of the upcoming Statewide assessment in SFY2022-2023 which will inform	- Monitored the 2021-2023 State Plan for Independent Living (SPIL) via refined surveys disseminated to SPIL partners, including Council members quarterly, monitoring progress of the 2021-2023 SPIL, and provide review during public quarterly business meetings: July, October, January and April.  - SPIL progress monitored by SILC staff monthly.  - Refine and disseminate surveys to SPIL partners quarterly, monitoring progress of the	- Monitored the 2021-2023 State Plan for Independent Living (SPIL) at quarterly business meetings: July, October, January, and April.  - SPIL progress monitored by SILC staff monthly.  - SPIL development: Develop, Sign, and Submit the technically amended and extended SPIL in collaboration with IDVR, ICBVI and the Centers for Independent Living. (Submitted July 1, 2023).  - Concluded Statewide assessment with final three community listening sessions



	<p>Coronavirus health emergency submitted April 24. Approved by ACL May 15.</p> <p>- Develop (including statewide assessment), Sign, and Submit the FFY 2021-2023 State Plan for Independent Living (SPIL) in collaboration with IDVR and the Centers for Independent Living under the Administration on Community. Submitted to ACL June 22. Awaiting approval for implementation October 1, 2020.</p> <p>Expectations met</p>	<p>the development of the 2023-2025 SPIL to be submitted to ACL in June of 2023.</p> <p>Expectations met</p>	<p>2021-2023 SPIL, and provide review during quarterly public meetings.</p> <p>-Develop in coordination with our partners the three-year statewide assessment and information gathering process following the timeline presented to the Council in FFY 2021.</p> <p>- Implementation of the Statewide assessment: 26 public meetings/listening sessions in 20 communities + 1 high school for a total of 225 participants prior to July 1, 2022. Three meetings were for the Spanish speaking community. An additional three community listening sessions and two virtual sessions are slated for July and August 2022.</p> <p>- The statewide independent living assessment survey was launched in January 2022 and will conclude September 16, 2022. Surveys are available electronically in English and Spanish and hard copy surveys are</p>	<p>and two virtual sessions.</p> <p>Expectations met</p>
--	---	--	--	--

Cases Managed and/or Key Services Provided	FY 2020	FY 2021	FY 2022	FY 2023
			available in typical and large print, braille and Spanish.  Expectations met	
Support three Idaho Centers for Independent Living (CILs).	<ul style="list-style-type: none"> <li>- Supported CIL, regional Independent Living (IL) conference (September 2019) in Worley.</li> <li>- Provided outreach and IL education to underserved areas in support of CIL activities and services, targeting youth in underserved areas.</li> <li>-Mentored, coordinated and supported CIL youth activities through the SILC Youth Advisory Committee.</li> <li>-Coordinated Idaho Youth Leadership Forum, sponsoring 12 delegates from rural and frontier regions of Idaho to travel and participate in YLF at BSU, Boise.</li> <li>- Provided ongoing emergency preparedness training and collaborative opportunities to CIL staff.</li> <li>- Actively disseminated federal and state</li> </ul>	<ul style="list-style-type: none"> <li>- Supported CIL, regional Independent Living (IL) conference (September 2020) virtual conference.</li> <li>- Provided outreach and IL education to underserved areas in support of CIL activities and services, targeting underserved areas.</li> <li>- In-person outreach was limited until late April 2021 due to the COVID-19 health emergency. SILC staff worked with the CILs to increase outreach via phone, email, webinar and mail.</li> <li>- Actively disseminated federal, state and local information and resources related to the COVID-19 health emergency to people with disabilities and their families.</li> <li>- Provided ongoing emergency</li> </ul>	<ul style="list-style-type: none"> <li>- Supported CIL, regional Independent Living (IL) conference September 2021. The conference, hosted by the eastern Idaho CIL, LIFE, was a hybrid with in-person and virtual participation.</li> <li>- Provided outreach and IL education to underserved areas in support of CIL activities and services, targeting underserved areas.</li> <li>- Actively disseminated federal, state and local information and resources related to the COVID-19 health emergency to people with disabilities and their families.</li> <li>- Partnered with Public Health and non-profit organizations to provide health education and information to the disability community across Idaho.</li> <li>- Provided ongoing emergency</li> </ul>	<ul style="list-style-type: none"> <li>- Supported CIL, regional Independent Living (IL) conference (September 2022) in Lewiston.</li> <li>- Provided outreach and IL education to underserved areas in support of CIL activities and services, targeting underserved areas.</li> <li>- Actively disseminated federal, state and local information and resources related to the COVID-19 health emergency to people with disabilities and their families.</li> <li>- Provided ongoing emergency preparedness training and collaborative opportunities to CIL and other partner organizations and agencies.</li> <li>Expectations met</li> </ul>

Cases Managed and/or Key Services Provided	FY 2020	FY 2021	FY 2022	FY 2023
	<p>information and resources related to the Coronavirus health emergency to people with disabilities and their families.</p> <p>Expectations met.</p>	<p>preparedness training and collaborative opportunities to CIL and other partner organizations and agencies.</p> <p>Expectations met.</p>	<p>preparedness training and collaborative opportunities to CIL and other partner organizations and agencies.</p> <p>Expectations met.</p>	
<p>Advocate for Independent Living Services.</p>	<ul style="list-style-type: none"> <li>- As a member of the State of Idaho Medical Advisory Committee (SIDMAC), provided written and verbal input during the development and implementation of the state Crisis Standards of Care (CSC).</li> <li>- Participated in multiple Medicaid workgroups focused on the response to the Coronavirus health emergency. Identified areas of concern: PPE for home care providers, testing in congregate facilities, safe nonemergency medical transportation, continued use of congregate work settings during the health emergency and rising deaths in facilities.</li> <li>- Met with and provided information to policymakers on</li> </ul>	<ul style="list-style-type: none"> <li>- Provided written and verbal concerns to policy makers and workgroups related to affordable, accessible housing issues across Idaho, particularly in response to the COVID-19 health emergency and the loss of affordable housing options due to reduced inventory and population growth.</li> <li>- Provided written and verbal input regarding the inclusion of people with disabilities in all aspects of emergency preparedness, mitigation, response and recovery to appropriate local, state and federal agencies as well as volunteer organizations.</li> <li>- As a member of the State of Idaho Medical Advisory</li> </ul>	<ul style="list-style-type: none"> <li>- Provided written and verbal concerns to policy makers and workgroups related to affordable, accessible housing issues across Idaho, particularly in response to the recent health emergency and the loss of affordable housing options due to reduced inventory and exponential population growth.</li> <li>- Provided written and verbal input regarding the inclusion of people with disabilities in all aspects of emergency preparedness, mitigation, response and recovery to appropriate volunteer organizations, local, state and federal agencies, including meeting with FEMA Administrator and Deputy FEMA Region X Administrator.</li> </ul>	<ul style="list-style-type: none"> <li>- Provided written and verbal concerns to policy makers and workgroups related to affordable, accessible housing issues across Idaho, and the loss of affordable housing options due to reduced inventory and exponential population growth and the Direct Care Workforce shortages' impact on people who use Medicaid Home and Community Based Services (HCBS)</li> <li>- Provided written and verbal input regarding the inclusion of people with disabilities in all aspects of emergency preparedness, mitigation, response and recovery to appropriate volunteer organizations, local, state and federal agencies, including meeting with FEMA Region X Administrator.</li> <li>- Participated in multiple Medicaid</li> </ul>

Cases Managed and/or Key Services Provided	FY 2020	FY 2021	FY 2022	FY 2023
	<p>the impacts to individuals with disabilities due to Medicaid service restrictions, reimbursement rates and potential cuts.</p> <ul style="list-style-type: none"> <li>- Provided detailed, written input on HCBS proposed waiver rule changes; both potential Medicaid improvements and restrictions; and supported partner agencies and organizations efforts toward greater community inclusion for people with disabilities, across lifespan.</li> <li>- Through participation with stakeholder group, provided input on potential changes to the Extended Employment Services (EES) program administered by the Idaho Division of Vocational Rehabilitation.</li> <li>- Through participation with stakeholder group, provided detailed written and verbal input regarding the appropriate application of IDHW rules in the Medicaid for Workers with</li> </ul>	<p>Committee (SIDMAC), provided written and verbal input during the development and implementation of the state Crisis Standards of Care (CSC).</p> <ul style="list-style-type: none"> <li>- Participated in multiple Medicaid workgroups focused on the response to the COVID-19, especially regarding the shortage of direct care workers without whom Home and Community Based Services (HCBS) cannot be provided to people with disabilities.</li> <li>- As a member of the State of Idaho Vaccine Advisory Committee provided written and verbal input during the development and implementation of the state vaccine allocation plan.</li> <li>- Met with and provided information to policymakers on the negative impacts on people with disabilities due to Medicaid service restrictions, low</li> </ul>	<ul style="list-style-type: none"> <li>- Participated in multiple Medicaid workgroups focused on the response to the shortage of direct care workers without whom Home and Community Based Services (HCBS) cannot be provided to people with disabilities.</li> <li>- Met with and provided information to policymakers on the negative impacts on people with disabilities due to Medicaid service restrictions and loss of access to Home and Community Based Services (HCBS), low wages for direct care workers, staffing ratios resulting in potential abuse and neglect and reduced services to people with disabilities, including eviction from care facilities.</li> <li>- Through public comment, provided input on potential changes to the Extended Employment Services (EES) program administered by the Idaho Division of</li> </ul>	<p>workgroups focused on the response to the shortage of direct care workers without whom Home and Community Based Services (HCBS) cannot be provided to people with disabilities.</p> <ul style="list-style-type: none"> <li>- Met with and provided information to policymakers on the negative impacts on people with disabilities due to Medicaid service restrictions and loss of access to Home and Community Based Services (HCBS), low wages for direct care workers, staffing ratios resulting in potential abuse and neglect and reduced services to people with disabilities, including eviction from care facilities.</li> <li>- Participated in multiple housing workgroups to address the statewide shortage of affordable, accessible housing which is a limiting factor for people who have recovered from injury or illness to be safely discharged from Long Term Care Facilities (LTCFs).</li> <li>- Provided verbal and written comment to the Centers for</li> </ul>

Cases Managed and/or Key Services Provided	FY 2020	FY 2021	FY 2022	FY 2023
	<p>Disabilities. Issues resolved in rule.</p> <ul style="list-style-type: none"> <li>- Provided written and verbal concerns to policy makers and workgroups related to affordable, accessible housing issues across Idaho, especially during the Coronavirus health emergency.</li> <li>- Provided written and verbal input regarding the inclusion of people with disabilities in all aspects of emergency preparedness, mitigation, response and recovery to appropriate local, state and federal agencies as well as volunteer organizations.</li> </ul> <p>Expectations met.</p>	<p>wages for direct care workers, electronic visit verification (EVV), staffing ratios resulting in potential abuse and neglect and reduced services to people with disabilities.</p> <ul style="list-style-type: none"> <li>- Through public comment, provided input on potential changes to the Extended Employment Services (EES) program administered by the Idaho Division of Vocational Rehabilitation.</li> </ul> <p>Expectations met</p>	<p>Vocational Rehabilitation and ultimately moved to DHW during the 2022 legislative session.</p> <ul style="list-style-type: none"> <li>-Provided written comment on the Idaho Medicaid renewal application for the 1915(c) Home and Community Based (HCBS) Aged and Disabled (A&amp;D) Waiver.</li> <li>-Participated in multiple housing workgroups to address the statewide shortage of affordable, accessible housing which is a limiting factor for people who have recovered from injury or illness to be safely discharged from LTCFs.</li> </ul> <p>Expectations met.</p>	<p>Medicare and Medicaid Services regarding DHW adherence to the settings rule resulting CMS reconsidering a visit to monitor Idaho settings compliance with the rule.</p> <p>Expectations met.</p>
<p>Conduct Studies and Analysis</p>	<ul style="list-style-type: none"> <li>-Reviewed, analyzed and development of accessible testing strategies in collaboration with NW-ADA and Central District Health.</li> <li>-Reviewed, analyzed,</li> </ul>	<ul style="list-style-type: none"> <li>- Reviewed, analyzed, developed and disseminated plain language information about mask types, use of each type. Correct application verified in consultation with state health</li> </ul>	<ul style="list-style-type: none"> <li>- Reviewed and provided analysis of emergency management systems and practices across the state, with a focus on counties, regarding impact and inclusion of people with disabilities.</li> </ul>	<ul style="list-style-type: none"> <li>- Reviewed and provided analysis of emergency management systems and practices across the state, with a focus on counties, regarding impact and inclusion of people with disabilities.</li> </ul>

Cases Managed and/or Key Services Provided	FY 2020	FY 2021	FY 2022	FY 2023
	<p>developed and disseminated plain language information about mask types, use of each type. Correct application verified in consultation with health departments and FEMA.</p> <p>-Conducted ongoing review analysis of emergency management systems and practices across the state, with a focus on counties and health districts, regarding impact and inclusion of people with disabilities.</p> <p>-Conducted ongoing analysis of statewide affordable, accessible housing shortages as related to transitioning people from facilities back to their communities, collaborating with partner organizations and consulting elected officials from the local to the national level.</p> <p>Expectations met</p>	<p>departments and FEMA.</p> <p>- Reviewed, analyzed, developed and disseminated plain language information in English and Spanish about the COVID-19 vaccine. Verified in consultation with health departments and medical partners.</p> <p>-Conducted ongoing review analysis of emergency management systems and practices across the state, with a focus on counties and health districts, regarding impact and inclusion of people with disabilities.</p> <p>-Conducted ongoing review analysis of emergency management systems and practices across the state, with a focus on private providers counties and health districts, regarding impact and inclusion of people with disabilities.</p> <p>- Conducted ongoing analysis</p>	<p>- Reviewed, analyzed, developed and disseminated plain language information in English and Spanish about the emergency preparation in the regions they reside using current demographic, geographic and weather resources, vetting through local resources, including county emergency managers.</p> <p>- Conducted ongoing review analysis of emergency management systems and practices across the state, with a focus on counties, non-profits and health districts, regarding impact and inclusion of people with disabilities.</p> <p>-Conducted ongoing analysis of statewide affordable, accessible housing shortages as related to transitioning people from facilities back to their communities, collaborating with partner organizations and</p>	<p>- Reviewed, analyzed, developed and disseminated plain language information in English and Spanish about the emergency preparation in the regions they reside using current demographic, geographic and weather resources, vetting through local resources, including county emergency managers.</p> <p>- Conducted ongoing review analysis of emergency management systems and practices across the state, with a focus on counties, non-profits and health districts, regarding impact and inclusion of people with disabilities.</p> <p>-Conducted ongoing analysis of statewide affordable, accessible housing shortages as related to transitioning people from facilities back to their communities, collaborating with partner organizations and consulting elected officials from the local to the national level.</p> <p>-Completed analysis of information collected during the 2022-2023 statewide</p>

Cases Managed and/or Key Services Provided	FY 2020	FY 2021	FY 2022	FY 2023
		<p>of statewide affordable, accessible housing shortages as related to transitioning people from facilities back to their communities, collaborating with partner organizations and consulting elected officials from the local to the national level.</p> <p>Expectations met.</p>	<p>consulting elected officials from the local to the national level.</p> <p>Expectations met</p>	<p>assessment of need for Idahoans with disabilities. Compiled report to be used in conjunction with other recent data to prepare the 2025-2027 SPIL.</p> <p>Expectations met</p>
<p>Participate in and lead, regional &amp; local Workgroups related to the following: transportation opportunities for people with disabilities; ADA Training; Employer Training; Fair Housing; Legislature 101; the intersection of disability and abuse, financial literacy and emergency preparedness.</p>	<p>- Coordinated statewide weekly (March – April) Access and Functional Needs (AFN) meetings in collaboration with state and local emergency planners and providers. Group exchange of information, issues and resources related to the Coronavirus health emergency.</p> <p>May 2020 – present The SILC transitioned the AFN, resuming biweekly meetings of the Idaho Inclusive Emergency Coalition sharing information and resources. The group is made up of people with disabilities and responders</p>	<p>- Coordinated monthly meetings of the Idaho Inclusive Emergency Coalition sharing information and resources. The group is made up of people with disabilities and responders focused on developing actionable materials and resources to address barriers for people with disabilities and their families during the COVID-19 health emergency as well as localized wildfire, flooding and other natural or manmade disasters.</p> <p>- Provided community trainings on</p>	<p>- Coordinated monthly meetings of the Idaho Inclusive Emergency Coalition sharing information and resources. The statewide group is made up of people with disabilities and responders focused on developing actionable materials and resources to address barriers for people with disabilities and their families during the COVID-19 health emergency as well as localized wildfire, flooding and other natural or manmade disasters.</p> <p>- Provided community trainings on financial literacy,</p>	<p>- Coordinated monthly meetings of the Idaho Inclusive Emergency Coalition sharing information and resources. The statewide group is made up of people with disabilities and responders focused on exchange of information, issues and resources related to the public health emergency as well as localized wildfire, flooding, extended heatwaves, severe winter weather and other natural or manmade disasters.</p> <p>- Provided community trainings on financial literacy, ABLE accounts and emergency preparedness.</p> <p>- Collaborated with the Idaho Health Departments, County</p>

Cases Managed and/or Key Services Provided	FY 2020	FY 2021	FY 2022	FY 2023
	<p>focused on developing actionable materials and resources to address barriers for people with disabilities and their families during the Coronavirus health emergency.</p> <p>- Provided community trainings on disability awareness and history, financial literacy, ABLE accounts, emergency preparedness, housing, youth involvement, employment and relevant laws.</p> <p>- Collaborated with the Idaho Health Departments, County emergency managers and volunteer organizations in relation to emergency mitigation, planning, response and recovery activities for people with disabilities and their families.</p> <p>Expectations met</p>	<p>financial literacy, ABLE accounts and emergency preparedness.</p> <p>- Collaborated with the Idaho Health Departments, County emergency managers, the Idaho Office of Emergency Management (IOEM), FEMA and Voluntary Organizations Active in Disaster (VOAD) in relation to emergency mitigation, planning, response and recovery activities for people with disabilities and their families.</p> <p>- Continued participation and leadership in national, state, and local workgroups focused on employment, housing, community access, medical and transportation barriers and solutions.</p> <p>Expectations met.</p>	<p>ABLE accounts and emergency preparedness.</p> <p>- Collaborated with the Idaho Health Departments, County emergency managers, the Idaho Office of Emergency Management (IOEM), FEMA and Voluntary Organizations Active in Disaster (VOAD) in relation to emergency mitigation, planning, response and recovery activities for people with disabilities and their families.</p> <p>- Established the Idaho Health Equity Coalition, coordinating monthly meetings and participating in local projects. The Coalition brings together people with disabilities and their families, and people who provide an array of health and safety services to address inequity across health, social and safety service systems.</p> <p>Expectations met</p>	<p>emergency managers, the Idaho Office of Emergency Management (IOEM), and FEMA in relation to emergency mitigation, planning, response and recovery activities for people with disabilities and their families.</p> <p>- Coordinated the Idaho Health Equity Coalition, meeting monthly and participating in local projects. The Coalition brings together people with disabilities, their families and people who provide an array of health and safety services to address inequity across health, social and safety service systems. The project has successfully transitioned to management by the non-profit CIL, Disability Action Center-Northwest.</p> <p>Expectations met</p>



## FY 2023 Performance Highlights

- Every three years, the SILC collaborates with the three Centers for Independent Living (CILs) and other stakeholders to conduct a statewide assessment, collecting input from constituents for development of the triennial SPIL. The most recent statewide assessment concluded September 16, 2022. In addition to the 658 surveys received, the SILC and the CILs conducted 29 listening sessions in more than 20 communities across Idaho, and two additional virtual listening sessions. Surveys were available electronically in English and Spanish, and hard copy (English and Spanish) surveys were available in typical and large print, braille. The results of the 2022-2023 Statewide Assessment of Need for Idahoans with Disabilities were compiled and analyzed with the final report completed in June 2023 and released publicly on July 1. The resulting report, combined with demographic and geographic data, other relevant state reports, as well as quarterly updates provided by the Centers for Independent Living, Council members and other stakeholders will inform the completion of the current Plan, including systemic advocacy, and the 2025-2027 State Plan for Independent Living. (Goal 1)
- In SFY2023 Idaho SILC staff trained 802 people through multiple virtual, hybrid and in-person workshops at the state, local and national level. The SILC trained youth and adults with disabilities, family members, county emergency managers, housing coalitions, volunteer organizations and others how to open ABLE Accounts, increase accessibility, prepare for emergencies, create inclusive communities, provide greater technology and broadband access, manage resources and live more independently. (Goal 3)

**Part II – Performance Measures**

Performance Measure		FY 2020	FY 2021	FY 2022	FY 2023	FY 2024
<b>Goal 1</b>						
Assess the need for services for Idahoans with disabilities and advocate with decision makers.						
1. Develop, conduct and review statewide needs assessment public meetings at least every three years - used in conjunction with electronic surveys to develop the State Plan for Independent Living (SPIL).	actual	4	4	26	9	
	target	4 quarterly reviews of additional input	4 quarterly reviews of additional input	10 Statewide mtgs	5 Statewide mtgs & 4 quarterly reviews of additional input	4 quarterly reviews of additional input
2. Review SPIL for effectiveness and emerging issues at quarterly in SILC public meetings.	actual	4	4	4	4	
	target	4 Mtg rvws	4 Mtg rvws	4 Mtg rvws	4 Mtg rvws	4 Mtg rvws
<b>Goal 2</b>						
Support the Centers for Independent Living and advocate for Independent Living services provided through state and federal programs.						
3. Coordinate with the CILs to establish and support local and statewide youth and young adult Independent Living programs and activities.	actual	13	-----	-----	-----	
	target	15 statewide activities	Replaced with objective #4	Replaced with objective #4	Replaced with objective #4	Replaced with objective #4
4. Coordinate with the CILs to increase participation of people with disabilities in state and local emergency planning activities.	actual	-----	11	14	16	
	target	Objective #4 replaces #3 for 2021	11 people	13 people	17 people	20 people
<b>Goal 3</b>						
Conduct training to people with disabilities and stakeholders on Independent Living (IL) philosophy and work to expand and improve IL services.						
5. Provide training on employment, financial literacy, emergency preparedness, healthcare, housing and transportation options; and community safety, participation and integration, including relevant laws, policies and rules that affect people with disabilities.	actual	12	18	15	28	
	target	25 trainings	15 trainings	15 trainings	15 trainings	20 trainings
<b>Goal 4</b>						
Collaborate with disability service agencies/organizations and other stakeholders; advocating for expanded and improved Independent Living opportunities and services for Idahoans with disabilities.						
6. Participate in existing, or initiate new, workgroups, committees and councils/boards to provide reports, data and policy guidance toward improving employment, education, training, housing, health care coverage and community access and safety opportunities.	actual	15	21	19	22	
	target	12	12	12	12	17
7. Provide written testimony and/or policy review to successfully aid in the implementation of policies/laws that positively impact Idahoans with disabilities at the local, state and national level.	actual	11	10	10	12	
	target	10	10	10	10	10

## Performance Measure Explanatory Notes

### Performance Measure 1:

Performance measure 1 is a combined process of information gathering methods for the statewide needs assessment, used in the development of the Idaho State Plan for Independent Living (SPIL) and mirrored in the SILC's annual strategic plan. The assessment, conducted every three-years and reviewed quarterly, is required by Federal and State mandates.

### Performance Measure 3:

Performance measure 3 was replaced in SFY2021 (see #4) due to decreased resources and redirection of youth activities in the 2021-2024 State Plan for Independent Living, and increased needs in other areas related emergency preparedness and the COVID-19 health emergency.

### Performance Measure 4:

Coordinate with the CILs to increase participation of people with disabilities in state and local emergency planning groups by 25% annually (aligned with the 2021-24 SPIL).

### Performance Measure 5:

Potential community training opportunities are identified during the year, targeting populations and activities specifically identified in the SPIL. Trainings counted were provided to no fewer than 6 participants with on-line and in-person events and in SFY2023 ranged from 7 – 420 attendees.

### Performance Measure 6:

Target is based on the number of collaborative workgroups participating in activities specifically identified in the SPIL. Actual year numbers represent participation in more than 70% of meetings, calls for response and written correspondence. The number of workgroups may rise and fall as SILC resources allow.

### Performance Measure 7:

Target is based on the number of specific policy reviews, rule changes, and laws or potential legislation identified by the SILC as impacting (positive or negative) Idahoans with disabilities. The provision of SILC written review and comment, analysis or testimony is the basis of the measurement.

### For More Information Contact

Mel Leviton  
State Independent Living Council  
120 S Cole Rd  
PO Box 83720  
Boise, ID 83720-9601  
Phone: (208) 334-3800  
E-mail: [mel.leviton@silc.idaho.gov](mailto:mel.leviton@silc.idaho.gov)

**Director Attestation for Performance Report**

---

In accordance with *Idaho Code 67-1904*, I certify the data provided in the Performance Report has been internally assessed for accuracy, and, to the best of my knowledge, is deemed to be accurate.

Department: State Independent Living Council



\_\_\_\_\_  
Director's Signature

\_\_\_\_\_  
August 16, 2023

Date

Please return to:

Division of Financial Management  
304 N. 8<sup>th</sup> Street, 3<sup>rd</sup> Floor  
Boise, Idaho 83720-0032

FAX: 334-2438

E-mail: [info@dfm.idaho.gov](mailto:info@dfm.idaho.gov)