

**Agency Summary And Certification**

**FY 2026 Request**

**Agency:** State Independent Living Council

905

In accordance with 67-3502 Idaho Code, I certify the included budget properly states the receipts and expenditures of the departments (agency, office, or institution) for the fiscal years indicated.

**Signature of Department Director:** Mel Leviton

**Date:** 08/23/2024

			<b>FY 2024 Total Appropriation</b>	<b>FY 2024 Total Expenditures</b>	<b>FY 2025 Original Appropriation</b>	<b>FY 2025 Estimated Expenditures</b>	<b>FY 2026 Total Request</b>
<b>Appropriation Unit</b>							
State Independent Living Council			712,600	493,223	665,500	665,500	673,900
<b>Total</b>			<b>712,600</b>	<b>493,223</b>	<b>665,500</b>	<b>665,500</b>	<b>673,900</b>
<b>By Fund Source</b>							
G	10000	General	259,900	259,639	263,600	263,600	271,500
D	29102	Dedicated	393,600	233,584	401,900	401,900	402,400
F	34800	Federal	59,100	0	0	0	0
<b>Total</b>			<b>712,600</b>	<b>493,223</b>	<b>665,500</b>	<b>665,500</b>	<b>673,900</b>
<b>By Account Category</b>							
Personnel Cost			472,200	346,773	459,300	459,300	467,700
Operating Expense			215,300	146,450	206,200	206,200	206,200
Trustee/Benefit			25,100	0	0	0	0
<b>Total</b>			<b>712,600</b>	<b>493,223</b>	<b>665,500</b>	<b>665,500</b>	<b>673,900</b>
FTP Positions			4.00	4.00	4.00	4.00	4.00
<b>Total</b>			<b>4.00</b>	<b>4.00</b>	<b>4.00</b>	<b>4.00</b>	<b>4.00</b>

**Agency:** State Independent Living Council

905

**Division:** State Independent Living Council

IL1

**Statutory Authority:** IC 56-1201

The State Independent Living Council (SILC) actively engages in statewide activities that assist in providing Idahoans with disabilities a greater voice in obtaining services that are consumer-directed, cost-effective and community based. The core functions of the SILC are specific to both federal mandates and Idaho Code providing the rationale for our work. As provided in Section 56-1201, Idaho Code, "[i]t is legislative intent that the Idaho State Independent Living Council operate and be recognized not as a state agency or department, but as a governmental entity whose creation has been authorized by the state, much in the same manner as other single purpose districts."

The duties of the SILC are directed in Title VII of the Rehabilitation Act of 1973, as amended in 2014 to include: working in cooperation with the Centers for Independent Living (CILs); developing, submitting, monitoring, and evaluating the State Plan for Independent Living (SPIL) for people with disabilities; supporting local services and advocating for independent living services provided through state and federal programming; gathering and disseminating information; conducting training; and pursuing a public policy agenda that results in positive systemic change for people with disabilities.

The council is made up of no fewer than 51% of individuals with disabilities, who do not work for a state agency or a CIL, from across the state. The Idaho SILC was created in response to the federal Rehabilitation Act Amendments of 1992 to carry out the powers and duties set forth in 29 U.S.C. 796(d) and 34 CFR 364.21. The SILC became an autonomous governmental entity in 2004 and is committed to additional duties under Section 56- 1204, Idaho Code. These additional duties include the following: assess the need for services for Idahoans with disabilities and advocate with decision makers; supervise staff necessary to carry out the council's functions; ensure open meeting laws are followed; prepare reports; and promulgate rules as may be necessary, in compliance with Chapter 52, Title 67, Idaho Code.

# Idaho State Independent Living Council Organizational Chart

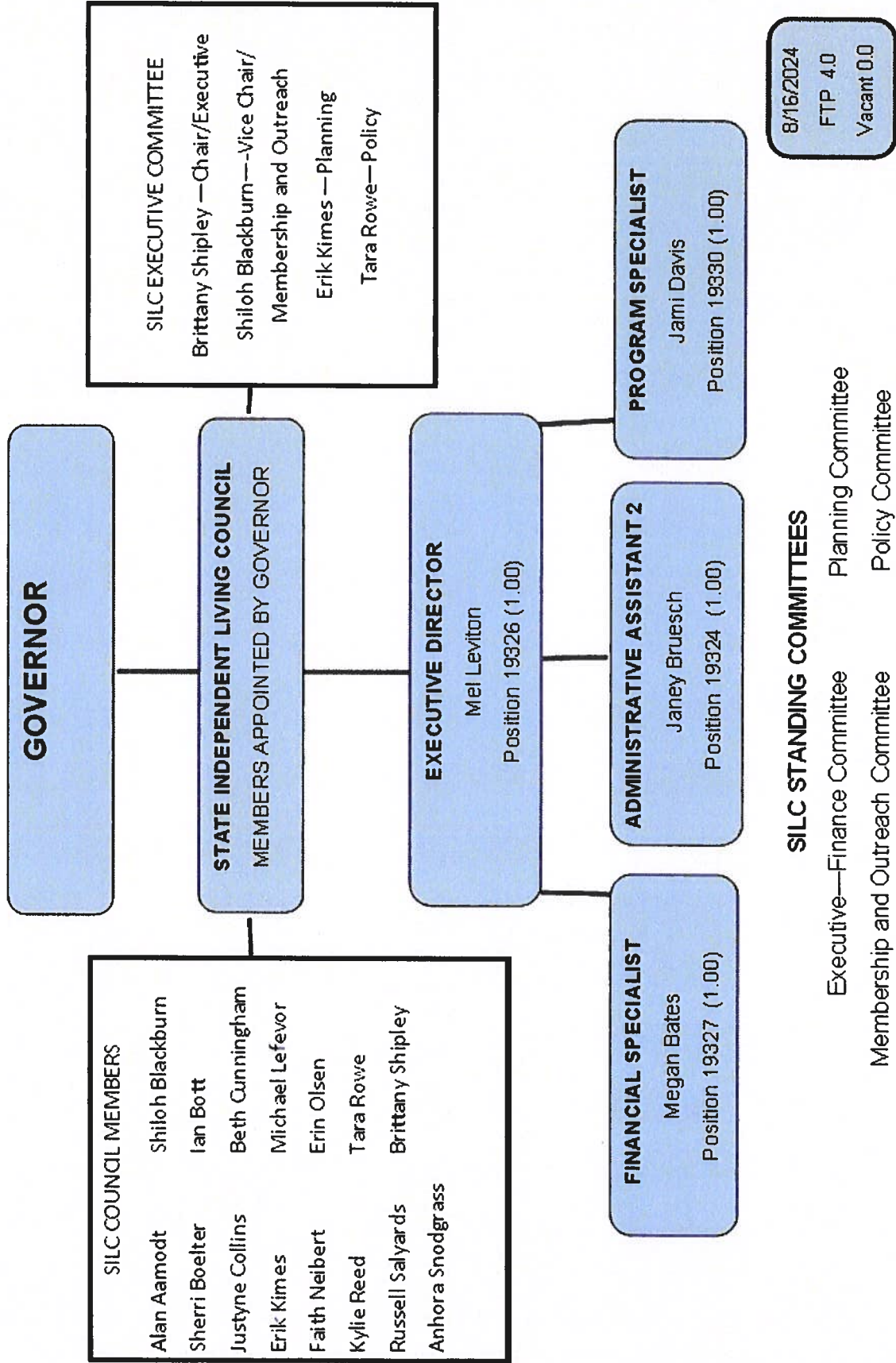

**Agency Revenues**

Request for Fiscal Year: 2026

Agency: State Independent Living Council

905

	FY 22 Actuals	FY 23 Actuals	FY 24 Actuals	FY 25 Estimated Revenue	FY 26 Estimated Revenue	Significant Assumptions
<b>Fund 10000 General Fund</b>						
441 Sales of Goods	0	0	0	0	0	
470 Other Revenue	0	0	32	0	0	
<b>General Fund Total</b>	<b>0</b>	<b>0</b>	<b>32</b>	<b>0</b>	<b>0</b>	
<b>Fund 29102 ID State Independent Living Council Fd: Silc-Dedicated</b>						
455 State Grants & Contributions	198,551	229,321	210,526	250,000	250,000	
460 Interest	786	6,182	8,588	5,000	5,000	
463 Rent And Lease Income	0	0	0	0	0	
470 Other Revenue	306	0	0	0	0	
<b>ID State Independent Living Council Fd: Silc-Dedicated Total</b>	<b>199,643</b>	<b>235,503</b>	<b>219,114</b>	<b>255,000</b>	<b>255,000</b>	
<b>Agency Name Total</b>	<b>199,643</b>	<b>235,503</b>	<b>219,146</b>	<b>255,000</b>	<b>255,000</b>	

✓

**Analysis of Fund Balances**

Request for Fiscal Year: 2026

Agency: State Independent Living Council

905

Fund: ID State Independent Living Council Fd: Silc-Dedicated

29102

Sources and Uses:

The Idaho State Independent Living Council (SILC) Fund consists of appropriations, grants, federal funds, donations, gifts, and other sources (§56-1206, Idaho Code). The Idaho Division of Vocational Rehabilitation (IDVR) is statutorily required to enter Moneys are used to support various programs that contract with SILC.

	FY 22 Actuals	FY 23 Actuals	FY 24 Actuals	FY 25 Estimate	FY 26 Estimate
<b>01. Beginning Free Fund Balance</b>	<b>284,759</b>	<b>281,677</b>	<b>291,881</b>	<b>268,823</b>	<b>116,923</b>
02. Encumbrances as of July 1	0	0	0	0	0
02a. Reappropriation (Legislative Carryover)	0	0	0	0	0
<b>03. Beginning Cash Balance</b>	<b>284,759</b>	<b>281,677</b>	<b>291,881</b>	<b>268,823</b>	<b>116,923</b>
04. Revenues (from Form B-11)	199,644	235,503	210,526	250,000	250,000
05. Non-Revenue Receipts and Other Adjustments	0	0	0	0	0
06. Statutory Transfers In	0	0	0	0	0
07. Operating Transfers In	0	0	0	0	0
<b>08. Total Available for Year</b>	<b>484,403</b>	<b>517,180</b>	<b>502,407</b>	<b>518,823</b>	<b>366,923</b>
09. Statutory Transfers Out	0	0	0	0	0
10. Operating Transfers Out	0	0	0	0	0
11. Non-Expenditure Distributions and Other Adjustments	0	0	0	0	0
12. Cash Expenditures for Prior Year Encumbrances	0	0	0	0	0
13. Original Appropriation	375,500	389,000	393,600	401,900	401,900
14. Prior Year Reappropriations, Supplementals, Recessions	0	0	0	0	0
15. Non-cogs, Receipts to Appropriations, etc.	0	0	0	0	0
16. Reversions and Continuous Appropriations	(172,774)	(163,701)	(160,016)	0	0
17. Current Year Reappropriation	0	0	0	0	0
18. Reserve for Current Year Encumbrances	0	0	0	0	0
<b>19. Current Year Cash Expenditures</b>	<b>202,726</b>	<b>225,299</b>	<b>233,584</b>	<b>401,900</b>	<b>401,900</b>
<b>19a. Budgetary Basis Expenditures (CY Cash Exp + CY Enc)</b>	<b>202,726</b>	<b>225,299</b>	<b>233,584</b>	<b>401,900</b>	<b>401,900</b>
<b>20. Ending Cash Balance</b>	<b>281,677</b>	<b>291,881</b>	<b>268,823</b>	<b>116,923</b>	<b>(34,977)</b>
21. Prior Year Encumbrances as of June 30	0	0	0	0	0
22. Current Year Encumbrances as of June 30	0	0	0	0	0
22a. Current Year Reappropriation	0	0	0	0	0
23. Borrowing Limit	0	0	0	0	0
<b>24. Ending Free Fund Balance</b>	<b>281,677</b>	<b>291,881</b>	<b>268,823</b>	<b>116,923</b>	<b>(34,977)</b>
<b>24a. Investments Direct by Agency (GL 1203)</b>	<b>0</b>	<b>0</b>	<b>0</b>	<b>0</b>	<b>0</b>
<b>24b. Ending Free Fund Balance Including Direct Investments</b>	<b>281,677</b>	<b>291,881</b>	<b>268,823</b>	<b>116,923</b>	<b>(34,977)</b>
<b>26. Outstanding Loans (if this fund is part of a loan program)</b>	<b>0</b>	<b>0</b>	<b>0</b>	<b>0</b>	<b>0</b>

Note:

**Analysis of Fund Balances**

Request for Fiscal Year: 2026

Agency: State Independent Living Council

905

Fund: Federal (Grant)

34800

Sources and Uses:

Revenue may be derived from various federal grants from the U.S. Department of Health and Human Services (HHS), U.S. Department of Education, and the Federal Emergency Management Agency (FEMA).

	FY 22 Actuals	FY 23 Actuals	FY 24 Actuals	FY 25 Estimate	FY 26 Estimate
<b>01. Beginning Free Fund Balance</b>	<b>4,837</b>	<b>4,837</b>	<b>4,837</b>	<b>4,837</b>	<b>4,837</b>
02. Encumbrances as of July 1	0	0	0	0	0
02a. Reappropriation (Legislative Carryover)	0	0	0	0	0
<b>03. Beginning Cash Balance</b>	<b>4,837</b>	<b>4,837</b>	<b>4,837</b>	<b>4,837</b>	<b>4,837</b>
04. Revenues (from Form B-11)	0	0	0	0	0
05. Non-Revenue Receipts and Other Adjustments	10,000	10,000	10,000	0	0
06. Statutory Transfers In	0	0	0	0	0
07. Operating Transfers In	0	0	0	0	0
<b>08. Total Available for Year</b>	<b>14,837</b>	<b>14,837</b>	<b>14,837</b>	<b>4,837</b>	<b>4,837</b>
09. Statutory Transfers Out	0	0	0	0	0
10. Operating Transfers Out	0	0	0	0	0
11. Non-Expenditure Distributions and Other Adjustments	0	0	0	0	0
12. Cash Expenditures for Prior Year Encumbrances	0	0	0	0	0
13. Original Appropriation	58,900	58,900	59,100	0	0
14. Prior Year Reappropriations, Supplementals, Recessions	0	0	0	0	0
15. Non-cogs, Receipts to Appropriations, etc.	0	0	0	0	0
16. Reversions and Continuous Appropriations	(58,900)	(58,900)	(59,100)	0	0
17. Current Year Reappropriation	0	0	0	0	0
18. Reserve for Current Year Encumbrances	0	0	0	0	0
<b>19. Current Year Cash Expenditures</b>	<b>0</b>	<b>0</b>	<b>0</b>	<b>0</b>	<b>0</b>
<b>19a. Budgetary Basis Expenditures (CY Cash Exp + CY Enc)</b>	<b>0</b>	<b>0</b>	<b>0</b>	<b>0</b>	<b>0</b>
<b>20. Ending Cash Balance</b>	<b>14,837</b>	<b>14,837</b>	<b>14,837</b>	<b>4,837</b>	<b>4,837</b>
21. Prior Year Encumbrances as of June 30	0	0	0	0	0
22. Current Year Encumbrances as of June 30	0	0	0	0	0
22a. Current Year Reappropriation	0	0	0	0	0
23. Borrowing Limit	10,000	10,000	10,000	0	0
<b>24. Ending Free Fund Balance</b>	<b>4,837</b>	<b>4,837</b>	<b>4,837</b>	<b>4,837</b>	<b>4,837</b>
<b>24a. Investments Direct by Agency (GL 1203)</b>	<b>0</b>	<b>0</b>	<b>0</b>	<b>0</b>	<b>0</b>
<b>24b. Ending Free Fund Balance Including Direct Investments</b>	<b>4,837</b>	<b>4,837</b>	<b>4,837</b>	<b>4,837</b>	<b>4,837</b>
<b>26. Outstanding Loans (if this fund is part of a loan program)</b>	<b>0</b>	<b>0</b>	<b>0</b>	<b>0</b>	<b>0</b>

Note:

		FTP	Personnel Costs	Operating Expense	Capital Outlay	Trustee Benefit	Total	
<b>Agency</b>	State Independent Living Council							905
<b>Division</b>	State Independent Living Council							IL1
<b>Appropriation Unit</b>	State Independent Living Council							EDND
<b>FY 2024 Total Appropriation</b>								
1.00	FY 2024 Total Appropriation							EDND
	H252							
	10000 General	1.72	148,600	111,300	0	0	259,900	
	29102 Dedicated	2.28	299,000	94,600	0	0	393,600	
	34800 Federal	0.00	24,600	9,400	0	25,100	59,100	
		4.00	472,200	215,300	0	25,100	712,600	
1.61	Reverted Appropriation Balances							EDND
	10000 General	0.00	0	(261)	0	0	(261)	
	29102 Dedicated	0.00	(100,827)	(59,189)	0	0	(160,016)	
	34800 Federal	0.00	(24,600)	(9,400)	0	(25,100)	(59,100)	
		0.00	(125,427)	(68,850)	0	(25,100)	(219,377)	
<b>FY 2024 Actual Expenditures</b>								
2.00	FY 2024 Actual Expenditures							EDND
	10000 General	1.72	148,600	111,039	0	0	259,639	
	29102 Dedicated	2.28	198,173	35,411	0	0	233,584	
	34800 Federal	0.00	0	0	0	0	0	
		4.00	346,773	146,450	0	0	493,223	
<b>FY 2025 Original Appropriation</b>								
3.00	FY 2025 Original Appropriation							EDND
	S1407 & S1268							
	10000 General	1.72	151,800	111,800	0	0	263,600	
	29102 Dedicated	2.28	307,500	94,400	0	0	401,900	
		4.00	459,300	206,200	0	0	665,500	
<b>FY 2025 Total Appropriation</b>								
5.00	FY 2025 Total Appropriation							EDND
	10000 General	1.72	151,800	111,800	0	0	263,600	
	29102 Dedicated	2.28	307,500	94,400	0	0	401,900	
		4.00	459,300	206,200	0	0	665,500	
<b>FY 2025 Estimated Expenditures</b>								
7.00	FY 2025 Estimated Expenditures							EDND
	10000 General	1.72	151,800	111,800	0	0	263,600	
	29102 Dedicated	2.28	307,500	94,400	0	0	401,900	
		4.00	459,300	206,200	0	0	665,500	
<b>FY 2026 Base</b>								
9.00	FY 2026 Base							EDND

		FTP	Personnel Costs	Operating Expense	Capital Outlay	Trustee Benefit	Total
10000	General	1.72	151,800	111,800	0	0	263,600
29102	Dedicated	2.28	307,500	94,400	0	0	401,900
		4.00	459,300	206,200	0	0	665,500
<b>Program Maintenance</b>							
10.11	Change in Health Benefit Costs						EDND
	This decision unit reflects a change in the employer health benefit costs.						
10000	General	0.00	5,200	0	0	0	5,200
29102	Dedicated	0.00	0	0	0	0	0
		0.00	5,200	0	0	0	5,200
10.12	Change in Variable Benefit Costs						EDND
	This decision unit reflects a change in variable benefits.						
10000	General	0.00	100	0	0	0	100
29102	Dedicated	0.00	0	0	0	0	0
		0.00	100	0	0	0	100
10.61	Salary Multiplier - Regular Employees						EDND
	This decision unit reflects a 1% salary multiplier for Regular Employees.						
10000	General	0.00	2,600	0	0	0	2,600
29102	Dedicated	0.00	500	0	0	0	500
		0.00	3,100	0	0	0	3,100
<b>FY 2026 Total Maintenance</b>							
11.00	FY 2026 Total Maintenance						EDND
10000	General	1.72	159,700	111,800	0	0	271,500
29102	Dedicated	2.28	308,000	94,400	0	0	402,400
		4.00	467,700	206,200	0	0	673,900
<b>FY 2026 Total</b>							
13.00	FY 2026 Total						EDND
10000	General	1.72	159,700	111,800	0	0	271,500
29102	Dedicated	2.28	308,000	94,400	0	0	402,400
		4.00	467,700	206,200	0	0	673,900



**PCF Detail Report**

Request for Fiscal Year: 2026

Agency: State Independent Living Council

905

Appropriation Unit: State Independent Living Council

EDND

Fund: General Fund

10000

PCN	Class	Description	FTP	Salary	Health	Variable Benefits	Total
<b>Totals from Personnel Cost Forecast (PCF)</b>							
		Permanent Positions	1.72	105,567	22,360	23,558	151,485
		Total from PCF	1.72	105,567	22,360	23,558	151,485
		<b>FY 2025 ORIGINAL APPROPRIATION</b>	<b>1.72</b>	<b>106,141</b>	<b>22,360</b>	<b>23,299</b>	<b>151,800</b>
		<b>Unadjusted Over or (Under) Funded:</b>	<b>.00</b>	<b>574</b>	<b>0</b>	<b>(259)</b>	<b>315</b>
<b>Estimated Salary Needs</b>							
		Permanent Positions	1.72	105,567	22,360	23,558	151,485
		<b>Estimated Salary and Benefits</b>	<b>1.72</b>	<b>105,567</b>	<b>22,360</b>	<b>23,558</b>	<b>151,485</b>
<b>Adjusted Over or (Under) Funding</b>							
		Original Appropriation	.00	574	0	(259)	315
		Estimated Expenditures	.00	574	0	(259)	315
		Base	.00	574	0	(259)	315

**PCF Summary Report**

**Request for Fiscal Year:** 2026

**Agency:** State Independent Living Council

905

**Appropriation Unit:** State Independent Living Council

EDND

**Fund:** General Fund

10000

<b>DU</b>	<b>FTP</b>	<b>Salary</b>	<b>Health</b>	<b>Variable Benefits</b>	<b>Total</b>
<b>3.00 FY 2025 ORIGINAL APPROPRIATION</b>	<b>1.72</b>	<b>106,141</b>	<b>22,360</b>	<b>23,299</b>	<b>151,800</b>
<b>5.00 FY 2025 TOTAL APPROPRIATION</b>	<b>1.72</b>	<b>106,141</b>	<b>22,360</b>	<b>23,299</b>	<b>151,800</b>
<b>7.00 FY 2025 ESTIMATED EXPENDITURES</b>	<b>1.72</b>	<b>106,141</b>	<b>22,360</b>	<b>23,299</b>	<b>151,800</b>
<b>9.00 FY 2026 BASE</b>	<b>1.72</b>	<b>106,141</b>	<b>22,360</b>	<b>23,299</b>	<b>151,800</b>
10.11 Change in Health Benefit Costs	0.00	0	4,300	0	4,300
10.12 Change in Variable Benefit Costs	0.00	0	0	100	100
10.61 Salary Multiplier - Regular Employees	0.00	2,000	0	600	2,600
<b>11.00 FY 2026 PROGRAM MAINTENANCE</b>	<b>1.72</b>	<b>108,141</b>	<b>26,660</b>	<b>23,999</b>	<b>158,800</b>
<b>13.00 FY 2026 TOTAL REQUEST</b>	<b>1.72</b>	<b>108,141</b>	<b>26,660</b>	<b>23,999</b>	<b>158,800</b>

**PCF Detail Report**

**Request for Fiscal Year:** 2026

**Agency:** State Independent Living Council 905  
**Appropriation Unit:** State Independent Living Council EDND  
**Fund:** ID State Independent Living Council Fd: Silc-Dedicated 29102

PCN	Class	Description	FTP	Salary	Health	Variable Benefits	Total
<b>Totals from Personnel Cost Forecast (PCF)</b>							
		Permanent Positions	2.28	142,660	29,640	31,332	203,632
		Total from PCF	2.28	142,660	29,640	31,332	203,632
		<b>FY 2025 ORIGINAL APPROPRIATION</b>	<b>2.28</b>	<b>227,846</b>	<b>29,640</b>	<b>50,014</b>	<b>307,500</b>
		<b>Unadjusted Over or (Under) Funded:</b>	<b>.00</b>	<b>85,186</b>	<b>0</b>	<b>18,682</b>	<b>103,868</b>
<b>Estimated Salary Needs</b>							
		Permanent Positions	2.28	142,660	29,640	31,332	203,632
		<b>Estimated Salary and Benefits</b>	<b>2.28</b>	<b>142,660</b>	<b>29,640</b>	<b>31,332</b>	<b>203,632</b>
<b>Adjusted Over or (Under) Funding</b>							
		Original Appropriation	.00	85,186	0	18,682	103,868
		Estimated Expenditures	.00	85,186	0	18,682	103,868
		Base	.00	85,186	0	18,682	103,868

**PCF Summary Report**

**Request for Fiscal Year:** 2026

**Agency:** State Independent Living Council

905

**Appropriation Unit:** State Independent Living Council

EDND

**Fund:** ID State Independent Living Council Fd: Silc-Dedicated

29102

<b>DU</b>		<b>FTP</b>	<b>Salary</b>	<b>Health</b>	<b>Variable Benefits</b>	<b>Total</b>
3.00	<b>FY 2025 ORIGINAL APPROPRIATION</b>	2.28	227,846	29,640	50,014	307,500
5.00	<b>FY 2025 TOTAL APPROPRIATION</b>	2.28	227,846	29,640	50,014	307,500
7.00	<b>FY 2025 ESTIMATED EXPENDITURES</b>	2.28	227,846	29,640	50,014	307,500
9.00	<b>FY 2026 BASE</b>	2.28	227,846	29,640	50,014	307,500
10.11	Change in Health Benefit Costs	0.00	0	900	0	900
10.12	Change in Variable Benefit Costs	0.00	0	0	0	0
10.61	Salary Multiplier - Regular Employees	0.00	500	0	0	500
11.00	<b>FY 2026 PROGRAM MAINTENANCE</b>	2.28	228,346	30,540	50,014	308,900
13.00	<b>FY 2026 TOTAL REQUEST</b>	2.28	228,346	30,540	50,014	308,900

Reporting Department Name: [Department Name]  
 Reporting Department Number: [Department Number]

Agency Code	Agency Name	Fund Year	2024		2025		2026		2027		2028		2029		2030		Notes
			Actual	Available	Actual	Available	Actual	Available	Actual	Available	Actual	Available	Actual	Available			
1000	State	1000	1000	1000	1000	1000	1000	1000	1000	1000	1000	1000	1000	1000	1000	1000	
1001	State	1001	1001	1001	1001	1001	1001	1001	1001	1001	1001	1001	1001	1001	1001	1001	
1002	State	1002	1002	1002	1002	1002	1002	1002	1002	1002	1002	1002	1002	1002	1002	1002	
1003	State	1003	1003	1003	1003	1003	1003	1003	1003	1003	1003	1003	1003	1003	1003	1003	
1004	State	1004	1004	1004	1004	1004	1004	1004	1004	1004	1004	1004	1004	1004	1004	1004	
1005	State	1005	1005	1005	1005	1005	1005	1005	1005	1005	1005	1005	1005	1005	1005	1005	
1006	State	1006	1006	1006	1006	1006	1006	1006	1006	1006	1006	1006	1006	1006	1006	1006	
1007	State	1007	1007	1007	1007	1007	1007	1007	1007	1007	1007	1007	1007	1007	1007	1007	
1008	State	1008	1008	1008	1008	1008	1008	1008	1008	1008	1008	1008	1008	1008	1008	1008	
1009	State	1009	1009	1009	1009	1009	1009	1009	1009	1009	1009	1009	1009	1009	1009	1009	
1010	State	1010	1010	1010	1010	1010	1010	1010	1010	1010	1010	1010	1010	1010	1010	1010	
1011	State	1011	1011	1011	1011	1011	1011	1011	1011	1011	1011	1011	1011	1011	1011	1011	
1012	State	1012	1012	1012	1012	1012	1012	1012	1012	1012	1012	1012	1012	1012	1012	1012	
1013	State	1013	1013	1013	1013	1013	1013	1013	1013	1013	1013	1013	1013	1013	1013	1013	
1014	State	1014	1014	1014	1014	1014	1014	1014	1014	1014	1014	1014	1014	1014	1014	1014	
1015	State	1015	1015	1015	1015	1015	1015	1015	1015	1015	1015	1015	1015	1015	1015	1015	
1016	State	1016	1016	1016	1016	1016	1016	1016	1016	1016	1016	1016	1016	1016	1016	1016	
1017	State	1017	1017	1017	1017	1017	1017	1017	1017	1017	1017	1017	1017	1017	1017	1017	
1018	State	1018	1018	1018	1018	1018	1018	1018	1018	1018	1018	1018	1018	1018	1018	1018	
1019	State	1019	1019	1019	1019	1019	1019	1019	1019	1019	1019	1019	1019	1019	1019	1019	
1020	State	1020	1020	1020	1020	1020	1020	1020	1020	1020	1020	1020	1020	1020	1020	1020	
1021	State	1021	1021	1021	1021	1021	1021	1021	1021	1021	1021	1021	1021	1021	1021	1021	
1022	State	1022	1022	1022	1022	1022	1022	1022	1022	1022	1022	1022	1022	1022	1022	1022	
1023	State	1023	1023	1023	1023	1023	1023	1023	1023	1023	1023	1023	1023	1023	1023	1023	
1024	State	1024	1024	1024	1024	1024	1024	1024	1024	1024	1024	1024	1024	1024	1024	1024	
1025	State	1025	1025	1025	1025	1025	1025	1025	1025	1025	1025	1025	1025	1025	1025	1025	
1026	State	1026	1026	1026	1026	1026	1026	1026	1026	1026	1026	1026	1026	1026	1026	1026	
1027	State	1027	1027	1027	1027	1027	1027	1027	1027	1027	1027	1027	1027	1027	1027	1027	
1028	State	1028	1028	1028	1028	1028	1028	1028	1028	1028	1028	1028	1028	1028	1028	1028	
1029	State	1029	1029	1029	1029	1029	1029	1029	1029	1029	1029	1029	1029	1029	1029	1029	
1030	State	1030	1030	1030	1030	1030	1030	1030	1030	1030	1030	1030	1030	1030	1030	1030	

1000 - State  
 1001 - State  
 1002 - State  
 1003 - State  
 1004 - State  
 1005 - State  
 1006 - State  
 1007 - State  
 1008 - State  
 1009 - State  
 1010 - State  
 1011 - State  
 1012 - State  
 1013 - State  
 1014 - State  
 1015 - State  
 1016 - State  
 1017 - State  
 1018 - State  
 1019 - State  
 1020 - State  
 1021 - State  
 1022 - State  
 1023 - State  
 1024 - State  
 1025 - State  
 1026 - State  
 1027 - State  
 1028 - State  
 1029 - State  
 1030 - State

**FIVE-YEAR FACILITY NEEDS PLAN, pursuant to IC 67-5708B**

**AGENCY INFORMATION**

<b>AGENCY NAME:</b>	<b>Idaho State Independent Living Council</b>	<b>Division/Bureau:</b>	
<b>Prepared By:</b>	<b>Megan Bates</b>	<b>E-mail Address:</b>	<b>megan.bates@silc.idaho.gov</b>
<b>Telephone Number:</b>	<b>208-334-3800</b>	<b>Fax Number:</b>	<b>208-334-3803</b>
<b>DFM Analyst:</b>	<b>Hannah Caudill</b>	<b>LSO/BPA Analyst:</b>	<b>Jared Tatro</b>
<b>Date Prepared:</b>	<b>8/16/2024</b>	<b>Fiscal Year:</b>	<b>2026</b>

**FACILITY INFORMATION (please list each facility separately by city and street address)**

<b>Facility Name:</b>	<b>Idaho State Independent Living Council Office</b>					
<b>City:</b>	<b>Boise</b>	<b>County:</b>	<b>ADA</b>			
<b>Property Address:</b>	<b>120 S Cole Road</b>				<b>Zip Code:</b>	<b>83709</b>
<b>Facility Ownership (could be private or state-owned)</b>	<b>Private Lease:</b>	<input checked="" type="checkbox"/>	<b>State Owned:</b>	<input type="checkbox"/>	<b>Lease Expires:</b>	<b>10/31/2029</b>

**FUNCTION/USE OF FACILITY**

Administrative office use, rest room; conference,copy and storage room; consumer meetings. Space throughout office is wheel chair accessible, including for multiple large power chairs, to better serve the disability community.

**COMMENTS**

**WORK AREAS**

<b>FISCAL YR:</b>	<b>ACTUAL 2024</b>	<b>ESTIMATE 2025</b>	<b>REQUEST 2026</b>	<b>REQUEST 2027</b>	<b>REQUEST 2028</b>	<b>REQUEST 2029</b>
<b>Total Number of Work Areas:</b>	4	4	4	4	4	4
<b>Full-Time Equivalent Positions:</b>	4	4	4	4	4	4
<b>Temp. Employees, Contractors, Auditors, etc.:</b>	-	-	-	-	-	-

**SQUARE FEET**

<b>FISCAL YR:</b>	<b>ACTUAL 2024</b>	<b>ESTIMATE 2025</b>	<b>REQUEST 2026</b>	<b>REQUEST 2027</b>	<b>REQUEST 2028</b>	<b>REQUEST 2029</b>
<b>Square Feet:</b>	1,642	1,642	1,642	1,642	1,642	1,642

**FACILITY COST**

(Do NOT use your old rate per sq ft; it may not be a realistic figure)

<b>FISCAL YR:</b>	<b>ACTUAL 2024</b>	<b>ESTIMATE 2025</b>	<b>REQUEST 2026</b>	<b>REQUEST 2027</b>	<b>REQUEST 2028</b>	<b>REQUEST 2029</b>
<b>Total Facility Cost/Yr:</b>	\$30,349	\$31,292	\$32,231	\$33,197	\$34,194	\$35,220

**SURPLUS PROPERTY**

<b>FISCAL YR:</b>	<b>ACTUAL 2024</b>	<b>ESTIMATE 2025</b>	<b>REQUEST 2026</b>	<b>REQUEST 2027</b>	<b>REQUEST 2028</b>	<b>REQUEST 2029</b>
	<input type="checkbox"/>	<input type="checkbox"/>	<input type="checkbox"/>	<input type="checkbox"/>	<input type="checkbox"/>	<input type="checkbox"/>

**IMPORTANT NOTES:**

1. Upon completion, please send to Leasing Manager at the State Leasing Program in the Division of Public Works via email to Caitlin.Ross@adm.idaho.gov. Please e-mail or call 208-332-1933 with any questions.
2. If you have five or more locations, please summarize the information on the Facility Information Summary Sheet and include this summary sheet with your submittal.
3. Attach a hardcopy of this submittal, as well as the Facility Information Summary Sheet, if applicable, with your budget request. **DPW LEASING DOES NOT NEED A COPY OF YOUR BUDGET REQUEST, JUST THIS FORM.**

**AGENCY NOTES:**

**AGENCY NAME:**

**FACILITY INFORMATION SUMMARY FOR FISCAL YR**

**BUDGET REQUEST**

**2026**

**Include this summary w/ budget request.**

Address, City, Zip, Purpose	Fiscal Year	Sq Ft	\$/Sq Ft	Cost/Yr	Work Areas	Sq Ft/FTE	FTP's, Temps and Comments
Idaho State Independent Living Council 120 S Cole Road Boise	2026 request	1,642	\$ 19.63	\$ 32,231	4	411	4 FTP, 1 conference room, 1 bathroom and lobby. The space needs to be large enough for multiple power wheelchair accessibility.
	2025 estimate	1,642	\$ 19.06	\$ 31,292	4	411	
	2024 actual	1,642	\$ 18.48	\$ 30,349	4	411	
83709 Administrative office use, rest room; cc	Change (request vs actual)		\$ -	1,882			
	Change (estimate vs actual)		\$ -	943			
	2026 request		\$ -	\$ -		-	
	2025 estimate		\$ -	\$ -		-	
	2024 actual		\$ -	\$ -		-	
	Change (request vs actual)		\$ -				
	Change (estimate vs actual)		\$ -				
	2026 request		\$ -	\$ -		-	
	2025 estimate		\$ -	\$ -		-	
	2024 actual		\$ -	\$ -		-	
	Change (request vs actual)		\$ -				
	Change (estimate vs actual)		\$ -				
	2026 request		\$ -	\$ -		-	
	2025 estimate		\$ -	\$ -		-	
	2024 actual		\$ -	\$ -		-	
	Change (request vs actual)		\$ -				
	Change (estimate vs actual)		\$ -				
TOTAL (PAGE _____)	2026 request	1,642	\$ 19.63	\$ 32,231	4	411	
	2025 estimate	1,642	\$ 19.06	\$ 31,292	4	411	
	2024 actual	1,642	\$ 18.48	\$ 30,349	4	411	
	Change (request vs actual)		\$ -	1,882			
	Change (estimate vs actual)		\$ -	943			
TOTAL (ALL PAGES)	2026 request	1,642	\$ 17.69	\$ 29,048	4	411	
	2025 estimate	1,642	\$ 17.18	\$ 28,202	4	411	
	2024 actual	1,642	\$ 16.66	\$ 27,349	4	411	
	Change (request vs actual)			1,699			
	Change (estimate vs actual)			853			

## ***Part I – Agency Profile***

### **Agency Overview**

The Idaho State Independent Living Council's (SILC) mission elevates the voices of people with disabilities, breaking down systemic barriers to inclusion and integration through advocacy and enhancing the ability of Idahoans with disabilities to live independently, direct their lives and strengthen their communities.

The Rehabilitation Act Amendments of 1992 were signed into law by President George Bush on October 30, 1992, requiring the establishment of Statewide Independent Living Councils. Idaho's SILC was created by Governor Cecil Andrus by Executive Order 93-01 on May 28, 1993. The Idaho SILC became an independent governmental entity as required by Section 704 of the Rehabilitation Act with the passage of House Bill 711 on July 1, 2005. The Council is made up of 17-24 volunteers who are regional representatives, a minimum of 51% of whom are people from across the disability spectrum who do not work for a state agency or a Center for Independent Living (CIL); family members of and service providers for people with disabilities, and ex-officio members from the Division of Vocational Rehabilitation, the Department of Health and Welfare, the Commission for the Blind and Visually Impaired and the Idaho Commission on Aging. Council membership is appointed by the Governor. The SILC is the only statewide cross disability organization in Idaho with membership comprised of a majority of people with disabilities, serving Idahoans across disabilities and lifespan.

Council members hire and direct the SILC executive director, who in turn, manages the day-to-day operation of the Council. SILC staff is comprised of four full time employees. The SILC has one office located in Boise. On-going council activities are directed by the State Plan for Independent Living (SPIL). This federally mandated plan is developed every three years and sets the goals and objectives of the organization and the Independent Living Network. The Council meets quarterly with meeting dates prescheduled annually. All meetings are open to the public in accessible locations. The Council's January and July meetings are held virtually via a web-based platform. Meetings include American Sign Language (ASL) interpreters, captioning for web-based meetings and materials provided in multiple formats upon reasonable request.

The Workforce Innovation and Opportunities Act of 2014 (WIOA), signed into law by President Obama on July 22, 2014, transferred the Independent Living Services and Centers for Independent Living programs funded under title VII, Chapter 1 of the Rehabilitation Act of 1973, as amended by WIOA (P.L. 113-128)(Rehabilitation Act) from the Rehabilitation Services Administration (RSA), U.S. Department of Education, to the Administration for Community Living (ACL), U.S. Department of Health and Human Services. The transfer of the Independent Living (IL) programs aligns with the mission of ACL to maximize the independence, well-being and health of individuals with disabilities across the lifespan.

Idaho SILC revenue comes from Federal WIOA, Title VII, Part B, and Title I Section 101(a)(18)(A)(ii)(II) Innovation and Expansion state grants, administered by the Idaho Division of Vocational Rehabilitation (IDVR), State General Fund appropriations, interest accrual and occasional donations. The SILC may from time to time receive revenue from grants, contractual projects and other project specific fundraising.

The SILC actively engages in statewide activities that assist in providing Idahoans with disabilities a greater voice in obtaining services that are consumer-directed, cost-effective and community based. The core functions of the SILC are specific to both federal mandates and Idaho Code providing the rationale behind the SPIL. The Council often partners with national, state and local agencies, advocacy organizations and nonprofits to effect positive systems change at the state and national levels.

The 2021-2023 State Plan, approved by ACL for implementation October 1, 2020 was to conclude the end of September 2023. However, due to platform difficulties through the federal contractor, SILCs nationally were unable to submit our next triennial State Plans. As such, we submitted technical amendments to ACL in June for the extension of the Plan through Federal Fiscal year 2024. The Plan was approved for continuation commencing on October 1, 2023. The SILC submitted the 2025 – 2027 State plan to ACL for approval on May 17, 2024 for implementation October 1, 2024.



### Core Functions/Idaho Code

Federal and state mandates (29 U.S.C. section 796d(c) and 34 CFR 364.21) require the SILC to: 1) Develop, sign and submit, in conjunction with the IDVR and the ICBVI, the SPIL for people with disabilities. SILC must monitor, review, and evaluate the implementation of the SPIL. 2) Support the Centers for Independent Living (CILs) and advocate for Independent Living (IL) services provided through state and federal programs for people with disabilities. 3) Gather and disseminate information, conduct studies and analyses, develop model policies, conduct training on IL philosophy, and work to expand and improve IL services. Additionally, Chapter 12, Title 56, Idaho Code, requires the SILC to 1) assess the need for services for Idahoans with disabilities and advocate with decision makers. 2) Supervise and evaluate such staff as may be necessary to carry out the functions of the council. 3) Ensure that all regularly scheduled meetings of the council are open to the public and that sufficient advance notice of meetings is provided pursuant to the open meeting law. 4) Prepare reports and make recommendations, as necessary. 5) Perform other activities the council deems necessary to increase the ability of Idahoans with disabilities to live independently. 6) Promulgate rules, as may be necessary in compliance with Chapter 52, Title 67, Idaho Code.

WIOA replaces the Workforce Investment Act of 1998 and retains and amends the Adult Education and Family Literacy Act, the Wagner-Peyser Act, and the Rehabilitation Act of 1973. Under WIOA, SEC. 474. STATE PLAN, Section 704 (29 U.S.C. 796c) regarding future SPIL development and implementation is amended as follows:

(A) developed by the chairperson of the Statewide Independent Living Council, and the directors of the Centers for Independent Living in the State, after receiving public input from individuals with disabilities and other stakeholders throughout the State; and

(B) Signed by--

(i) the chairperson of the Statewide Independent Living Council, acting on behalf of and at the direction of the Council;

(ii) the director of the designated State entity described in subsection (c); and

(iii) not less than 51 percent of the directors of the Centers for Independent Living in the state;

(o) Promoting Full Access to Community Life - The plan shall describe how the State will provide independent living services described in section 7(18) that promote full access to community life for individuals with significant disabilities.

Legislative Text:

SEC. 475. STATEWIDE INDEPENDENT LIVING COUNCIL.

Section 705 (29 U.S.C. 796d) is amended--

(c) Functions-

(1) DUTIES- The Council shall--

(A) develop the State plan as provided in section 704(a)(2);

(B) monitor, review, and evaluate the implementation of the State plan;

(C) meet regularly, and ensure that such meetings of the Council are open to the public and sufficient advance notice of such meetings is provided;

(D) submit to the Administrator such periodic reports as the Administrator may reasonably request, and keep such records, and afford such access to such records, as the Administrator finds necessary to verify the information in such reports; and

(E) as appropriate, coordinate activities with other entities in the State that provide services similar to or complementary to independent living services, such as entities that facilitate the provision of or provide long-term community-based services and supports.

(2) AUTHORITIES- The Council may, consistent with the State plan described in section 704, unless prohibited by State law--

(A) in order to improve services provided to individuals with disabilities, work with centers for independent living to coordinate services with public and private entities;

(B) conduct resource development activities to support the activities described in this subsection or to support the provision of independent living services by Centers for Independent Living; and

(C) perform such other functions, consistent with the purpose of this chapter and comparable to other functions described in this subsection, as the Council determines to be appropriate.

**Revenue and Expenditures**

Revenue	FY 2021	FY 2022	FY 2023	FY 2024
State General Funds	\$209,262	\$226,210	\$233,857	\$259,639
State Grants/Contributions	189,945	\$198,858	\$225,221	\$206,271
Federal Grants/Contributions	0	0	0	0
Miscellaneous Revenue	0	0	0	0
ARRA Stimulus Funds	0	0	0	0
<b>TOTAL</b>	<b>\$399,207</b>	<b>\$425,068</b>	<b>\$459,078</b>	<b>\$465,910</b>
Expenditures	FY 2021	FY 2022	FY 2023	FY 2024
Personnel Costs	\$287,295	\$305,533	\$327,891	\$346,773
Operating Expenditures	\$111,400	\$123,403	\$131,266	\$146,450
Capital Outlay	0	0	0	0
Trustee/Benefit Payments	0	0	0	0
ARRA Expenditures	0	0	0	0
<b>TOTAL</b>	<b>\$398,695</b>	<b>\$428,936</b>	<b>\$459,157</b>	<b>\$493,223</b>

**Profile of Cases Managed and/or Key Services Provided**

Cases Managed and/or Key Services Provided	FY 2021	FY 2022	FY 2023	FY 2024
<b>Federal Requirements</b>				
- Develop (including three-year statewide assessment, sign and submit, in coordination with the Designated State Entity and at least 51% of the Centers for Independent Living, the State Plan for Independent Living (SPIL) for people with disabilities. At least quarterly, the SILC must monitor, review, and evaluate the implementation of the SPIL for effectiveness.	- Monitored the 2021-2023 State Plan for Independent Living (SPIL) at quarterly business meetings: July, October, January and April.  - SPIL progress monitored by SILC staff monthly.  - 2021-2023 SPIL completed, signed submitted, and approved by ACL for implementation October 1, 2020.  - SPIL timeline created for development and implementation of the upcoming Statewide assessment in SFY2022-2023 which will inform the development of	- Monitored the 2021-2023 State Plan for Independent Living (SPIL) via refined surveys disseminated to SPIL partners, including Council members quarterly, monitoring progress of the 2021-2023 SPIL, and provide review during public quarterly business meetings: July, October, January and April.  - SPIL progress monitored by SILC staff monthly.  - Refine and disseminate surveys to SPIL partners quarterly,	- Monitored the 2021-2023 State Plan for Independent Living (SPIL) at quarterly business meetings: July, October, January, and April.  - SPIL progress monitored by SILC staff monthly.  - SPIL development: Develop, Sign, and Submit the technically amended and extended SPIL in collaboration with IDVR, ICBVI and the Centers for Independent Living. (Submitted July 1, 2023).  - Concluded Statewide assessment with	- Monitored the 2021-2024 State Plan for Independent Living (SPIL) at quarterly business meetings: July, October, January, and April.  - SPIL progress monitored by SILC staff monthly.  - 2025-2027 SPIL completed, signed and submitted for approval by ACL for implementation October 1, 2024.  Expectations met

	<p>the 2023-2025 SPIL to be submitted to ACL in June of 2023.</p> <p>Expectations met</p>	<p>monitoring progress of the 2021-2023 SPIL, and provide review during quarterly public meetings.</p> <p>-Develop in coordination with our partners the three-year statewide assessment and information gathering process following the timeline presented to the Council in FFY 2022.</p> <p>- Implementation of the Statewide assessment: 26 public meetings/listening sessions in 20 communities + 1 high school for a total of 225 participants prior to July 1, 2022. Three meetings were for the Spanish speaking community. An additional three community listening sessions and two virtual sessions are slated for July and August 2022.</p> <p>- The statewide independent living assessment survey was launched in January 2022 and will conclude September 16, 2022. Surveys are available</p>	<p>final three community listening sessions and two virtual sessions.</p> <p>Expectations met</p>	
--	---	---	---	--

Cases Managed and/or Key Services Provided	FY 2021	FY 2022	FY 2023	FY 2024
		<p>electronically in English and Spanish and hard copy surveys are available in typical and large print, braille and Spanish.</p> <p>Expectations met</p>		
<p>Support three Idaho Centers for Independent Living (CILs).</p>	<ul style="list-style-type: none"> <li>- Supported CIL, regional Independent Living (IL) conference (September 2020) virtual conference.</li> <li>- Provided outreach and IL education to underserved areas in support of CIL activities and services, targeting underserved areas.</li> <li>- In-person outreach was limited until late April 2021 due to the COVID-19 health emergency. SILC staff worked with the CILs to increase outreach via phone, email, webinar and mail.</li> <li>- Actively disseminated federal, state and local information and resources related to the COVID-19 health emergency to people with disabilities and their families.</li> <li>- Provided ongoing emergency</li> </ul>	<ul style="list-style-type: none"> <li>- Supported CIL, regional Independent Living (IL) conference September 2021. The conference, hosted by the eastern Idaho CIL, LIFE, was a hybrid with in-person and virtual participation.</li> <li>- Provided outreach and IL education to underserved areas in support of CIL activities and services, targeting underserved areas.</li> <li>- Actively disseminated federal, state and local information and resources related to the COVID-19 health emergency to people with disabilities and their families.</li> <li>- Partnered with Public Health and non-profit organizations to provide health</li> </ul>	<ul style="list-style-type: none"> <li>- Supported CIL, regional Independent Living (IL) conference (September 2022) in Lewiston.</li> <li>- Provided outreach and IL education to underserved areas in support of CIL activities and services, targeting underserved areas.</li> <li>- Actively disseminated federal, state and local information and resources related to the COVID-19 health emergency to people with disabilities and their families.</li> <li>- Provided ongoing emergency preparedness training and collaborative opportunities to CIL and other partner organizations and agencies.</li> </ul> <p>Expectations met</p>	<ul style="list-style-type: none"> <li>- Provided in-person training from the Independent Living and Research Utilization project to SILC and CIL staff, Council members and CIL boards creating opportunities share and learn from peers.</li> <li>- Provided outreach and IL education to underserved areas in support of CIL activities and services, targeting underserved areas.</li> <li>- Provided ongoing emergency preparedness training and collaborative opportunities to CIL and other partner organizations and agencies.</li> </ul> <p>Expectations met</p>

Cases Managed and/or Key Services Provided	FY 2021	FY 2022	FY 2023	FY 2024
	<p>preparedness training and collaborative opportunities to CIL and other partner organizations and agencies.</p> <p>Expectations met.</p>	<p>education and information to the disability community across Idaho.</p> <p>- Provided ongoing emergency preparedness training and collaborative opportunities to CIL and other partner organizations and agencies.</p> <p>Expectations met.</p>		
<p>Advocate for Independent Living Services.</p>	<p>- Provided written and verbal concerns to policy makers and workgroups related to affordable, accessible housing issues across Idaho, particularly in response to the COVID-19 health emergency and the loss of affordable housing options due to reduced inventory and population growth.</p> <p>- Provided written and verbal input regarding the inclusion of people with disabilities in all aspects of emergency preparedness, mitigation, response and recovery to appropriate local, state and federal</p>	<p>- Provided written and verbal concerns to policy makers and workgroups related to affordable, accessible housing issues across Idaho, particularly in response to the recent health emergency and the loss of affordable housing options due to reduced inventory and exponential population growth.</p> <p>- Provided written and verbal input regarding the inclusion of people with disabilities in all aspects of emergency preparedness, mitigation, response and</p>	<p>- Provided written and verbal concerns to policy makers and workgroups related to affordable, accessible housing issues across Idaho, and the loss of affordable housing options due to reduced inventory and exponential population growth and the Direct Care Workforce shortages' impact on people who use Medicaid Home and Community Based Services (HCBS)</p> <p>- Provided written and verbal input regarding the inclusion of people with disabilities in all aspects of emergency</p>	<p>- Provided written and verbal concerns to policy makers and workgroups related to affordable, accessible housing issues across Idaho, and the loss of affordable housing options due to reduced inventory and exponential population growth and the Direct Care Workforce shortages' impact on people who use Medicaid Home and Community Based Services (HCBS)</p> <p>- Provided written and verbal input regarding the inclusion of people with disabilities in all aspects of emergency preparedness, mitigation, response and recovery to</p>

Cases Managed and/or Key Services Provided	FY 2021	FY 2022	FY 2023	FY 2024
	<p>agencies as well as volunteer organizations.</p> <ul style="list-style-type: none"> <li>- As a member of the State of Idaho Medical Advisory Committee (SIDMAC), provided written and verbal input during the development and implementation of the state Crisis Standards of Care (CSC).</li> <li>- Participated in multiple Medicaid workgroups focused on the response to the COVID-19, especially regarding the shortage of direct care workers without whom Home and Community Based Services (HCBS) cannot be provided to people with disabilities.</li> <li>- As a member of the State of Idaho Vaccine Advisory Committee provided written and verbal input during the development and implementation of the state vaccine allocation plan.</li> <li>- Met with and provided information to</li> </ul>	<p>recovery to appropriate volunteer organizations, local, state and federal agencies, including meeting with FEMA Administrator and Deputy FEMA Region X Administrator.</p> <ul style="list-style-type: none"> <li>- Participated in multiple Medicaid workgroups focused on the response to the shortage of direct care workers without whom Home and Community Based Services (HCBS) cannot be provided to people with disabilities.</li> <li>- Met with and provided information to policymakers on the negative impacts on people with disabilities due to Medicaid service restrictions and loss of access to Home and Community Based Services (HCBS), low wages for direct care workers, staffing ratios resulting in potential abuse and neglect and reduced services to people with disabilities, including eviction</li> </ul>	<p>preparedness, mitigation, response and recovery to appropriate volunteer organizations, local, state and federal agencies, including meeting with FEMA Region X Administrator.</p> <ul style="list-style-type: none"> <li>- Participated in multiple Medicaid workgroups focused on the response to the shortage of direct care workers without whom Home and Community Based Services (HCBS) cannot be provided to people with disabilities.</li> <li>- Met with and provided information to policymakers on the negative impacts on people with disabilities due to Medicaid service restrictions and loss of access to Home and Community Based Services (HCBS), low wages for direct care workers, staffing ratios resulting in potential abuse and neglect and reduced services to people with disabilities,</li> </ul>	<p>appropriate volunteer organizations, local, state and federal agencies.</p> <ul style="list-style-type: none"> <li>- Participated in multiple Medicaid workgroups focused on the response to the shortage of direct care workers without whom Home and Community Based Services (HCBS) cannot be provided to people with disabilities.</li> <li>- Met with and provided information to policymakers on the negative impacts on people with disabilities due to Medicaid service restrictions and loss of access to Home and Community Based Services (HCBS), low wages for direct care workers, staffing ratios resulting in potential abuse and neglect and reduced services to people with disabilities, including eviction from care facilities.</li> <li>-Participated in multiple housing workgroups to address the statewide shortage of affordable, accessible housing which is a limiting factor for people who have recovered from injury or illness to be</li> </ul>

Cases Managed and/or Key Services Provided	FY 2021	FY 2022	FY 2023	FY 2024
	<p>policyholders on the negative impacts on people with disabilities due to Medicaid service restrictions, low wages for direct care workers, electronic visit verification (EVV), staffing ratios resulting in potential abuse and neglect and reduced services to people with disabilities.</p> <p>- Through public comment, provided input on potential changes to the Extended Employment Services (EES) program administered by the Idaho Division of Vocational Rehabilitation.</p> <p>Expectations met</p>	<p>from care facilities.</p> <p>- Through public comment, provided input on potential changes to the Extended Employment Services (EES) program administered by the Idaho Division of Vocational Rehabilitation and ultimately moved to DHW during the 2022 legislative session.</p> <p>-Provided written comment on the Idaho Medicaid renewal application for the 1915(c) Home and Community Based (HCBS) Aged and Disabled (A&amp;D) Waiver.</p> <p>-Participated in multiple housing workgroups to address the statewide shortage of affordable, accessible housing which is a limiting factor for people who have recovered from injury or illness to be safely discharged from LTCFs.</p> <p>Expectations met.</p>	<p>including eviction from care facilities.</p> <p>-Participated in multiple housing workgroups to address the statewide shortage of affordable, accessible housing which is a limiting factor for people who have recovered from injury or illness to be safely discharged from Long Term Care Facilities (LTCFs).</p> <p>- Provided verbal and written comment to the Centers for Medicare and Medicaid Services regarding DHW adherence to the settings rule resulting CMS reconsidering a visit to monitor Idaho settings compliance with the rule.</p> <p>Expectations met.</p>	<p>safely discharged from Long Term Care Facilities (LTCFs).</p> <p>- Provided verbal and written comment to the Centers for Medicare and Medicaid Services regarding DHW adherence to the settings rule resulting CMS reconsidering a visit to monitor Idaho settings compliance with the rule.</p> <p>- Met with and provided information to policymakers on the impact and importance of ABLE accounts for people with disabilities in Idaho</p> <p>Expectations met.</p>

Cases Managed and/or Key Services Provided	FY 2021	FY 2022	FY 2023	FY 2024
<p><b>Conduct Studies and Analysis</b></p>	<ul style="list-style-type: none"> <li>- Reviewed, analyzed, developed and disseminated plain language information about mask types, use of each type. Correct application verified in consultation with state health departments and FEMA.</li> <li>- Reviewed, analyzed, developed and disseminated plain language information in English and Spanish about the COVID-19 vaccine. Verified in consultation with health departments and medical partners.</li> <li>-Conducted ongoing review analysis of emergency management systems and practices across the state, with a focus on counties and health districts, regarding impact and inclusion of people with disabilities.</li> <li>-Conducted ongoing review analysis of emergency management systems and practices across</li> </ul>	<ul style="list-style-type: none"> <li>- Reviewed and provided analysis of emergency management systems and practices across the state, with a focus on counties, regarding impact and inclusion of people with disabilities.</li> <li>- Reviewed, analyzed, developed and disseminated plain language information in English and Spanish about the emergency preparation in the regions they reside using current demographic, geographic and weather resources, vetting through local resources, including county emergency managers.</li> <li>- Conducted ongoing review analysis of emergency management systems and practices across the state, with a focus on counties, non-profits and health districts, regarding impact and inclusion of people with disabilities.</li> </ul>	<ul style="list-style-type: none"> <li>- Reviewed and provided analysis of emergency management systems and practices across the state, with a focus on counties, regarding impact and inclusion of people with disabilities.</li> <li>- Reviewed, analyzed, developed and disseminated plain language information in English and Spanish about the emergency preparation in the regions they reside using current demographic, geographic and weather resources, vetting through local resources, including county emergency managers.</li> <li>- Conducted ongoing review analysis of emergency management systems and practices across the state, with a focus on counties, non-profits and health districts, regarding impact and inclusion of people with disabilities.</li> </ul>	<ul style="list-style-type: none"> <li>- Reviewed and provided analysis of emergency management systems and practices across the state, with a focus on counties, regarding impact and inclusion of people with disabilities.</li> <li>- Reviewed, analyzed, developed and disseminated plain language information in English and Spanish about the emergency preparation in the regions they reside using current demographic, geographic and weather resources, vetting through local resources, including county emergency managers.</li> <li>- Conducted ongoing review analysis of emergency management systems and practices across the state, with a focus on counties, non-profits and health districts, regarding impact and inclusion of people with disabilities.</li> <li>-Conducted ongoing review analysis of statewide affordable, accessible housing shortages as related to transitioning people from facilities</li> </ul>



Cases Managed and/or Key Services Provided	FY 2021	FY 2022	FY 2023	FY 2024
	<p>the state, with a focus on private providers counties and health districts, regarding impact and inclusion of people with disabilities.</p> <p>- Conducted ongoing analysis of statewide affordable, accessible housing shortages as related to transitioning people from facilities back to their communities, collaborating with partner organizations and consulting elected officials from the local to the national level.</p> <p>Expectations met.</p>	<p>-Conducted ongoing analysis of statewide affordable, accessible housing shortages as related to transitioning people from facilities back to their communities, collaborating with partner organizations and consulting elected officials from the local to the national level.</p> <p>Expectations met</p>	<p>-Conducted ongoing analysis of statewide affordable, accessible housing shortages as related to transitioning people from facilities back to their communities, collaborating with partner organizations and consulting elected officials from the local to the national level.</p> <p>-Completed analysis of information collected during the 2022-2023 statewide assessment of need for Idahoans with disabilities. Compiled report to be used in conjunction with other recent data to prepare the 2025-2027 SPIL.</p> <p>Expectations met</p>	<p>back to their communities, collaborating with partner organizations and consulting elected officials from the local to the national level.</p> <p>Expectations met</p>
<p>Participate in and lead, regional &amp; local Workgroups related to the following: transportation opportunities for people with disabilities; ADA Training; Employer Training; Fair Housing; Legislature 101; the intersection</p>	<p>- Coordinated monthly meetings of the Idaho Inclusive Emergency Coalition sharing information and resources. The group is made up of people with disabilities and responders focused on</p>	<p>- Coordinated monthly meetings of the Idaho Inclusive Emergency Coalition sharing information and resources. The statewide group is made up of people with disabilities and responders focused on</p>	<p>- Coordinated monthly meetings of the Idaho Inclusive Emergency Coalition sharing information and resources. The statewide group is made up of people with disabilities and responders focused on</p>	<p>- Coordinated monthly meetings of the Idaho Inclusive Emergency Coalition sharing information and resources. The statewide group is made up of people with disabilities and responders focused on exchange of information, issues and resources</p>

Cases Managed and/or Key Services Provided	FY 2021	FY 2022	FY 2023	FY 2024
<p>of disability and abuse, financial literacy and emergency preparedness.</p>	<p>developing actionable materials and resources to address barriers for people with disabilities and their families during the COVID-19 health emergency as well as localized wildfire, flooding and other natural or manmade disasters.</p> <ul style="list-style-type: none"> <li>- Provided community trainings on financial literacy, ABLE accounts and emergency preparedness.</li> <li>- Collaborated with the Idaho Health Departments, County emergency managers, the Idaho Office of Emergency Management (IOEM), FEMA and Voluntary Organizations Active in Disaster (VOAD) in relation to emergency mitigation, planning, response and recovery activities for people with disabilities and their families.</li> <li>- Continued participation and leadership in national, state, and local workgroups focused on</li> </ul>	<p>developing actionable materials and resources to address barriers for people with disabilities and their families during the COVID-19 health emergency as well as localized wildfire, flooding and other natural or manmade disasters.</p> <ul style="list-style-type: none"> <li>- Provided community trainings on financial literacy, ABLE accounts and emergency preparedness.</li> <li>- Collaborated with the Idaho Health Departments, County emergency managers, the Idaho Office of Emergency Management (IOEM), FEMA and Voluntary Organizations Active in Disaster (VOAD) in relation to emergency mitigation, planning, response and recovery activities for people with disabilities and their families.</li> <li>- Established the Idaho Health</li> </ul>	<p>exchange of information, issues and resources related to the public health emergency as well as localized wildfire, flooding, extended heatwaves, severe winter weather and other natural or manmade disasters.</p> <ul style="list-style-type: none"> <li>- Provided community trainings on financial literacy, ABLE accounts and emergency preparedness.</li> <li>- Collaborated with the Idaho Health Departments, County emergency managers, the Idaho Office of Emergency Management (IOEM), and FEMA in relation to emergency mitigation, planning, response and recovery activities for people with disabilities and their families.</li> <li>- Coordinated the Idaho Health Equity Coalition, meeting monthly and participating in local projects. The Coalition brings together people with disabilities, their families and people who provide</li> </ul>	<p>related to the public health emergency as well as localized wildfire, flooding, extended heatwaves, severe winter weather and other natural or manmade disasters.</p> <ul style="list-style-type: none"> <li>- Provided community trainings on financial literacy, ABLE accounts and emergency preparedness.</li> <li>- Collaborated with the Idaho Health Departments, County emergency managers, the Idaho Office of Emergency Management (IOEM), and FEMA in relation to emergency mitigation, planning, response and recovery activities for people with disabilities and their families.</li> </ul> <p>Expectations met</p>

Cases Managed and/or Key Services Provided	FY 2021	FY 2022	FY 2023	FY 2024
	employment, housing, community access, medical and transportation barriers and solutions.  Expectations met.	Equity Coalition, coordinating monthly meetings and participating in local projects. The Coalition brings together people with disabilities and their families, and people who provide an array of health and safety services to address inequity across health, social and safety service systems.  Expectations met	an array of health and safety services to address inequity across health, social and safety service systems. The project has successfully transitioned to management by the non-profit CIL, Disability Action Center-Northwest.  Expectations met	

**Part II – Performance Measures**

Performance Measure	FY 2021	FY 2022	FY 2023	FY 2024	FY 2025
<b>Goal 1</b>					
Assess the need for services for Idahoans with disabilities and advocate with decision makers.					
1. Develop, conduct and review statewide needs assessment public meetings at least every three years - used in conjunction with electronic surveys to develop the State Plan for Independent Living (SPIL).	actual	4	26	9	4
	target	4 quarterly reviews of additional input	10 Statewide mtgs	5 Statewide mtgs & 4 quarterly reviews of additional input	4 quarterly reviews of additional input
2. Review SPIL for effectiveness and emerging issues at quarterly in SILC public meetings.	actual	4	4	4	4
	target	4 Mtg rvws	4 Mtg rvws	4 Mtg rvws	4 Mtg rvws
<b>Goal 2</b>					
Support the Centers for Independent Living and advocate for Independent Living services provided through state and federal programs.					
3. Coordinate with the CILs to increase participation of people with disabilities in state and local emergency planning activities.	actual	11	14	16	19
	target	11 people	13 people	17 people	20 people

Performance Measure	FY 2021	FY 2022	FY 2023	FY 2024	FY 2025
<b>Goal 3</b>					
Conduct training to people with disabilities and stakeholders on Independent Living (IL) philosophy and work to expand and improve IL services.					
4. Provide training on employment, financial literacy, emergency preparedness, healthcare, housing and transportation options; and community safety, participation and integration, including relevant laws, policies and rules that affect people with disabilities.	actual	18	15	28	31
	target	15 trainings	15 trainings	15 trainings	20 trainings
<b>Goal 4</b>					
Collaborate with disability service agencies/organizations and other stakeholders; advocating for expanded and improved Independent Living opportunities and services for Idahoans with disabilities.					
5. Participate in existing, or initiate new, workgroups, committees and councils/boards to provide reports, data and policy guidance toward improving employment, education, training, housing, health care coverage and community access and safety opportunities.	actual	21	19	22	22
	target	12	12	12	17
6. Provide written testimony and/or policy review to successfully aid in the implementation of policies/laws that positively impact Idahoans with disabilities at the local, state and national level.	actual	10	10	12	11
	target	10	10	10	10

**For More Information Contact**

Mel Leviton  
 State Independent Living Council  
 120 S Cole Rd  
 PO Box 83720  
 Boise, ID 83720-9601  
 Phone: (208) 334-3800  
 E-mail: [mel.leviton@silc.idaho.gov](mailto:mel.leviton@silc.idaho.gov)



## **Director Attestation for Performance Report**

---

In accordance with *Idaho Code* 67-1901 and 67-1904, I certify the data provided in the Performance Report has been internally assessed for accuracy, and, to the best of my knowledge, is deemed to be accurate.

Department: Idaho State Independent Living Council

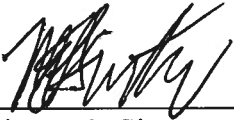

\_\_\_\_\_  
Director's Signature

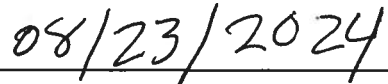

\_\_\_\_\_  
Date

Please return to:

Division of Financial Management  
304 N. 8<sup>th</sup> Street, 3<sup>rd</sup> Floor  
Boise, Idaho 83720-0032

FAX: 334-2438  
E-mail: [info@dfm.idaho.gov](mailto:info@dfm.idaho.gov)

